U. S. to Combat Drought Profiteering

FOR CLASSIFIED ADS PHONE GRANT 5400

Fair today; probable showers Sunday.

Only Pittsburgh Newspaper Printing International News Service Dispatches.

Pittsburgh Sun-Telegraph

VOL. 7—NO. 8 20 PAGES SATURDAY, AUGUST 9, 1930 THREE CENTS

WALL ST. CLOSE

BLONDE, DAGUE GET CHAIR; COURT REFUSES NEW TRIAL

Today

Hard on Stock Gamblers.
Another Prodigy Aged 14.
Gold Goes to France.
Providence in China.

—By ARTHUR BRISBANE—

STOCK GAMBLING in dull, uncertain times is most annoying to gamblers. They never can be quite sure.

Wall street heard of the drought, and wise bulls said, "That will kill grain crops, and with less wheat and corn, prices will go up. The low price of wheat has held stocks down. Let us buy stocks and they will go up with wheat."

THEY BOUGHT stocks and they did NOT go up, when wheat and corn went up.

THE BEARS said, "This is our opportunity. We sympathize with the suffering public, especially the farmer. When drought kills crops, that will injure all the people, and stocks will go down. This is the time to sell them."

They sold them and stocks did NOT go down enough to make it worth while.

Stock gambling is very wearing, except for bull times, and for bears in panics. Then it is "like taking candy from a sick child."

A BOY 14 years old enters Harvard College this fall. His father is a German chemist, his mother an American graduate of Radcliffe. Youthful prodigies of yesteryear are rarely conspicuous 20 years later.

Perhaps too much education is the trouble. Four or five years at Harvard College may be the best possible thing for a promising boy of 14.

On the other hand three years in the Northwest wood, without a book, might be better than five college years. "*Es bildet ein talent sich in der stille.*" "Talent is built in solitude" does not mean Harvard.

THOSE THAT sympathized with France, wondering how she would recuperate from fearful war losses, will rejoice to hear that the principal worry in France now is what to do with the gold pouring in.

French newspapers call it "glut of gold," and say something must be done about it.

Last week the French gold supply increased thirty millions, bringing the total gold reserve in the Bank of France to one billion eight hundred and forty million dollars.

DAY BEFORE yesterday 346 barrels of gold arrived in Paris from New York, worth $13,000,000.

The French are an intelligent, efficient people, in war and peace. Our bankers might learn something by visiting them.

GOLD PUZZLES even wise gentlemen that manage finance in the United States.

After the business slump in 1920, the United States drew from Europe and other sources $644,000,000 in gold, in what was called a "deflation crash."

Now in another "deflation crash" we send $67,000,000 in gold to other countries in five weeks.

We don't know why we gathered in the $644,000,000 in 1920 or why we have lost the $67,000,000 in the last five weeks.

THE MYSTERIOUS ways of Providence are recalled as you reflect on the overwhelming population of Asia, China especially, and then on the Chinese war.

Of 20,000 Huanese troops in one China fighting unit, "more than half are boys 14 to 16 years old, only 25 per cent have rifles, the others carrying spears and swords for beheading prisoners."

When war, brigandage and famine bring to the battle fields boys of 14 armed with beheading swords, you know that Providence, or something, is attending temporarily to the Asiatic population problem.

IMPORTATION OF KING CAROL, persuaded to trade a charming lady for a Balkan throne, has not helped the condition of unfortunate Jews in Rumania.

Constant anti-Semitic outbreaks are reported, the latest telling of Rumanian "students" boarding trains and beating Jewish passengers. The outrages are stimulated by distribution of printed matter, urging attacks on Jews as responsible for all misfortune, from too much rain to drought.

VARIOUS RUMANIAN organizations are formed for the purpose of Jew-baiting. One is called "The Iron Guard" another "The Archangel Michael Student Organization." Its namesake would not be proud of it.

The League of Nations tries to have the anti-Semitic organizations suppressed without success.

RAILROAD TERMINALS in New York seek some plan of delivering that will enable them to deliver goods at "store doors" for a reasonable price.

Some plan is needed. It costs less to ship goods across the Atlantic Ocean than to deliver them after they reach New York. This writer sent from Los Angeles a carload of furniture of mahogany grown in the Philippines. It cost less to ship the furniture from the Los Angeles factory to the harbor, down the coast, through the Panama Canal and up to New York than it did to send it from the New York dock to destination.

(Copyright, 1930, King Features Syn., Inc.)

U. S. FIGHTS DROUGHT GOUGE

Hoover Takes Lead in Drive Both to Devise Farm Relief And to Protect Consumers

By WILLIAM S. NEAL,
International News Service.

WASHINGTON, Aug. 9.—The Hoover administration will lead a campaign for relief of millions of drought-stricken farmers and at the same time stands ready to combat profiteering in foodstuffs in the great industrial centers of the nation.

This assurance was given today as official and private agencies continued investigations to aid the President in formulating a definite relief plan at a conference with 12 governors next Thursday.

Despite the seriousness of the drought, both the President and Secretary of Agriculture Hyde have declared the bulk of the nation's food crop is safe.

TO FIGHT GOUGERS

Exaggerated reports of a near-famine in dairy products and canned goods already have paved the way for profiteering, it is declared. The Administration is believed to be ready to invoke the powers of the Department of Jus-

(Continued on Page Two, Col. Two.)

Saves Baby

(EXCLUSIVE PHOTO)

DORIS NEVIS, 20

First picture of Miss Nevis, 1109 Western avenue, Pittsburgh, who saved 2-year-old Avrun Schultsinger, son of Mr. and Mrs. Max Schultsinger, Monaca, from drowning in the Ohio River at Rochester, Pa.

GUARD TOWN FOLLOWING LYNCHINGS

Soldiers Arrive as Hundreds Of Negroes Flee in Fear After Mob Kills Pair

International News Service.

MARION, Ind., Aug. 9.—Two companies of the Indiana National Guard detrained here shortly after dawn today and were immediately placed on duty patrolling the Negro quarters of the city.

The troops were rushed to Marion to prevent a possible recurrence of the mob violence which on Thursday night resulted in the lynching of two Negroes accused of attacking a white girl and murdering her escort.

The arrival of the guardsmen gave the town a war-like aspect as the columns marched from their special train to quarters assigned to them in the Civic Hall. Details were immediately posted in the more dangerous areas.

The soldiers, members of Company I, of South Bend, commanded by Capt. Robert F. Durbin, and Company K, of Fort Wayne, under the command of Capt. John F. Houck, had been at Camp Knox, Ky., for their summer encampment. They were taken in trucks to Louisville and there boarded a train for Marion.

200 NEGROES FLEE

During the night, 200 Negro men and women left Marion for the small settlement of Weaver, Ind., about seven miles distant, evidently fearing further outbreaks of violence.

The National Guardsmen were requested by Mayor Jack Edwards, the town's youthful mayor—he is only 28—when Negro leaders advised him that trouble might be expected. O. O. Chasey, secretary to Gov. Harry G. Leslie, at first refused to send the troops, but later complied with Mayor

(Continued on Page Two, Col. Seven.)

SENTENCED TO DEATH!

IRENE SCHROEDER

Blonde Irene, the Trigger Woman, today refused a motion for a new trial and sentenced with Glenn Dague to die in Pennsylvania's electric chair for the slaying of a state highway patrolman.

DEATH PENALTY IMPOSED ON PAIR FOR SLAYING HIGHWAY OFFICER

NEW CASTLE, Pa., Aug. 9.—(INS.) Irene Schroeder and her sweetheart W. Glenn Dague, were sentenced to die in the electric chair by Judge R. L. Hildebrand in Criminal Court today after he refused their motion for a new trial in the slaying of Corp. Brady Paul, of the State Highway Patrol.

Gov. John S. Fisher is expected to set the date of execution in the near future.

Defense attorneys, it was reported, may carry their fight to save the pair to the Supreme Court by filing a "plea in poverty" in behalf of the blonde and Dague.

The two were found guilty of first degree murder and recommended for the death penalty in separate trials last spring after they had been captured by a posse on the Pima Indian reservation in Arizona, January 14, in a gun battle.

A desperate attempt was made by defense counsel for the blonde trigger woman to have her acquitted on the ground that she was actuated by an irresistible impulse and was not to be held responsible for the death of the state trooper.

DAGUE'S DEFENSE

Dague put up the defense that the shooting of Paul was presumably done by a fellow officer.

A new trial was asked on the ground that the court had erred in refusing to admit testimony of the "irresistible impulse" in behalf of the blonde and numerous other rulings which it was held deprived the accused woman of her legal rights.

Irene was placed on trial March 10, with Special Prosecutor Charles J. Margiotti in charge of the commonwealth's case.

CAREER TRACED.

In the two weeks that followed the prosecution brought out unrough a long line of witnesses the entire story of the blonde bandit's career, the holdup of a store in Butler, Pa., the shooting to death of Corp. Paul on the

(Continued on Page Two, Col. Eight.)

JOCKEY KILLED BY TRAIN

CLEVELAND, Aug. 9.—(AP.)—Leonard Madden, 26, well-known jockey, was killed last night by a fast passenger train as he was trying to push his stalled automobile off the track.

His wife, Pearl, who was aiding him, barely escaped a similar death.

Madden, whose home was in Pittsburgh, was riding at the Bainbridge race track near here.

MORE SHOWERS EXPECTED

More showers were expected over the week end—showers that may bring an end to the six-week drought which has been causing serious damage throughout the country.

Yesterday's showers, while they brought slight relief to residents, did little toward reviving crops.

When the first shower arrived yesterday, shortly after noon, the temperature dropped 10 degrees

(Continued on Page Two, Col. Four.)

LINDYS TO FLY WITHOUT BABY

ENGLEWOOD, N. J., Aug. 9.—(INS.)—Col. Charles A. Lindbergh and Mrs. Lindbergh were scheduled to fly today to the Morrow estate in Maine. The flight was revealed when Mrs. Lindbergh's new three-seated biplane, was ordered in readiness at the Long Island Aviation Country Club at Hicksville, L. I.

It was understood their son, Charles, Jr., would not accompany the Lindberghs in the plane.

The plane was given a test flight at Roosevelt Field, N. Y., and was to be brought to Hicksville this afternoon for the Maine trip, it was understood.

Lady Heath Sails For Europe, Africa

NEW YORK, Aug. 9.—(INS.)—Lady Mary Heath, noted British aviatrix, sailed today for a visit in Europe. Later, she will go to Africa.

She was accompanied by her nurse-companion, Miss Florence Madden, who recently petitioned in the Ohio courts that a guardian be appointed for Lady Heath because she was "incompetent" to manage her affairs, as a result of injuries suffered in a crash at Cleveland.

The English flier said the court proceedings had been "waived" and that the charges were "ridiculous." She declared Miss Madden was accompanying her as a guest

Clearing House Figures Appear Today on Page 11.

Character Real Life Standard, Says Coolidge

PLYMOUTH, Vt., Aug. 9.

To the Editor of the Sun-Telegraph:

Because of an endless struggle against the elements for the necessities of existence, it is natural to place great emphasis on material prosperity. While that attitude is proper and wise, we still should keep in mind that wealth is not an end but a means. We need it only for the use we can make of it. The real standard of life is not one of quantity but of quality; not of money, but of character.

Calvin Coolidge.

Some day a sufficient organization, balancing productive output and consumptive need, will give us economic emancipation. But we have not yet perfected the formula. To blame the government or business for all present imperfections is like blaming Washington for lacking railroads, or Lincoln for ignoring aviation. Meantime we must live and learn. If we have unemployment, it must be remedied; if we have destitution, it must be relieved.

But the great realities do not depend upon prosperity. Getting a living is not the most important part of life. We can be just as devoted to our home, just as faithful to our religion, without great earthly possessions. Even in charity, the widow's mite still outranks the greatest foundations of the merchant princes.

CALVIN COOLIDGE.

(Copyright, McClure Newspaper Syndicate.)

This is one of a series of daily articles Mr. Coolidge is writing exclusively for the Sun-Telegraph in Pittsburgh.

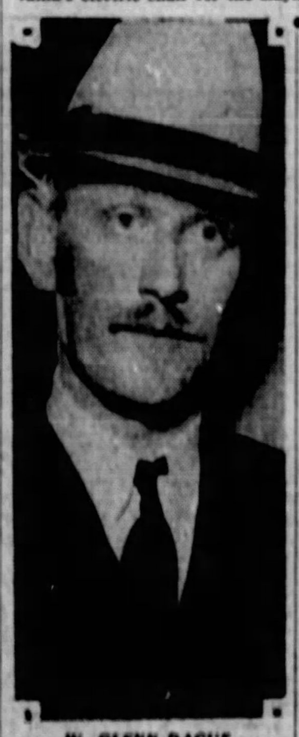

W. GLENN DAGUE HE, TOO, MUST DIE

Britain Waits York Heir, Hopes for Boy

GLAMIS, Scotland, Aug. 3.—(INS.)—Cheered by reports of the Duchess of York's fine health, Britain today continued in an attitude of hopeful waiting as the birth of the second child of the York family was hourly expected.

In case the new member of the British royal family should be a boy, national rejoicing would inevitably follow, as in that case the empire would have an "heir presumptive."

80TH VETS SET FOR ELECTION

By AL GOUGH,
Staff Correspondent.

JOHNSTOWN, Pa., Aug. 9.—The 80th Division veterans' reunion settled down today to the business of choosing next year's reunion city, a new staff of national officers, consideration of resolutions and the reports of committees, after a more or less hectic night of celebration and fun.

Yesterday was a busy day for everyone. From the moment of Mayor A. W. Saylor's address of welcome, the ex-service men and their guests were on the go almost continually until early this morning. A parade and ball brought

(Continued on Page Twelve, Col. One.)

Cuban Census Shows 3,661,582 Population

HAVANA, Aug. 9.—(AP.)—The population of Cuba as reported by the census up to June 30 today was officially announced as 3,661,582. Havana province had 960,334 residents, Oriente ranking second with 907,518.

Schwab Saves His Bankrupt Brother

NEW YORK, Aug. 9.—(INS.)—After Charles M. Schwab assumed obligations a petition in bankruptcy against his brother, Edward H. Schwab, of Morristown, N. J., was ordered dismissed, it was revealed today.

The petition of Schwab showed estimated liabilities of more than $600,000 and assets of less than $69,000

Tokio-U. S. Fliers Ask Hangar Permit

TOKIO, Aug. 9.—(AP.)—A formal application for permission to use the Tachikawa Airdrome, near Tokio, as the starting point of a projected Tokio-to-Tacoma (Wash.) flight, was filed with the Japanese government here today by Lieut. Harold Bromley.

CITIZENS TO GET COUNTY WORK

Every successful bidder for Allegheny County's business in the future must agree to employ native born or naturalized citizens of Allegheny County, County Commissioner Joseph G. Armstrong offered a resolution at the commissioners' meeting yesterday afternoon providing that a clause be inserted in all future contracts barring all but Allegheny County citizens from being employed as laborers on public works contracts.

County Commissioner Charles C. McGovern offered an amendment providing a "uniform 50-cents-an-hour rate the county pays its laborers." McGovern said:

"The Vang Construction Company is only paying their laborers $1.35 a day, plus their bologna out of the canteen."

His amendment failed to get a second from either of the majority commissioners. He voted "aye" on the Armstrong resolution with Commissioner E. V. Babcock.

Armstrong explained that the resolution was drafted after he "had been waited upon by the Building Trades Council committee."

In Today's Paper

"Bugs" Baer	Page 20
Camera Question	Page 6
Church News	Page 4
Clubs	Page 5
Comics	Pages 18, 19
Daily Pattern	Page 4
Daily True Story	Page 18
Finance	Pages 8, 9, 12
Horoscopes	Page 7
Magazine & Fiction	Page 7
"Master Mysteries"	Page 18
"Miss Hardboiled"	Page 12
Paris Fashions	Page 6
Radio	Page 15
Real Estate	Page 4
Society	Page 5
Sports	Pages 13, 14, 15
Stage, Screen	Page 6
H. G. Wells	Page 20
Walter Winchell	Page 6

Guyasuta Business Goes To Dogs, Track Shut

Although a few touts and tinhorn gamblers waited for several hours, hoping against hope, the Guyasuta Kennel Club's race track on the Freeport road remained dark last night. Business seemed to have gone to the bow-wows.

Here and there among the small gathering flitted a few gentlemen wearing tin stars under their coats, looking for "violations of the gambling laws," perhaps, not to mention reporters, but there was no activity. And after a time the crowd melted away and all was serene on Freeport road.

"Dey t'rew up th' sponge," volunteered one tout sadly. "But they'll open up again Monday night, all right, all right."

COMMISSIONERS TO INVESTIGATE AIRPORT 'BLUNDER'

QUIZ AWAITS ARMSTRONG SUMMONS

McGovern's Plea for Special Meeting Granted, but No Fund Set to Pay Counsel

The county airport and the Allegheny River boulevard, which County Commissioner Charles C. McGovern has charged to be colossal engineering blunders, will be investigated at a special meeting of the county commissioners to be held soon.

These two matters, which came to public notice during County Commissioner Joseph G. Armstrong's three weeks' absence from the city, were expected to be taken up at yesterday's meeting. Nothing was said about either until after three hours of clearing up routine work when Commissioner Armstrong moved that the meeting adjourn.

COUNSEL PLEA FAILS

"Before we do I want the chair to set the time for a special meeting to hear conditions surrounding the airport and the Allegheny River boulevard," declared McGovern.

"The chair will be pleased to set the time for such a hearing," Armstrong said and started to leave.

McGovern continued:

"I want you to consider a motion from me to set up $1,000 for special counsel to represent me when this meeting is held. I have no counsel and no access to these matters such as the majority commissioners have. I want to——"

"Do I hear a second to the motion?" Armstrong's voice boomed out.

And when there was no reply Armstrong repeated the ritual that so often has relegated McGovern's motions to the limbo of motions:

"There being no second, there is nothing before the board."

BUNGLING CHARGED

This concluded the meeting and the possibility of the airport being aired until Armstrong calls the special meeting for that purpose.

McGovern has charged that the airport job has been bungled and that the Allegheny River boulevard was started without taking into consideration the plant of the Pennsylvania Water Company. The boulevard was built up to the water plant, but construction was stopped by the plant. Work was started on the other side of the plant. Some changes, which will require moving the water plant out into the river, must be made, it has been learned, or the boulevard relocated. If this is done the probable cost for the work will approximate $500,000, it is said.

THEFT SUSPECT SHOT, CAUGHT

An alleged robber was shot in the nose this morning when he and a companion were trying to escape, police report.

Edward Accettula, 24, of 987 Burtee street, was shot by Motorcycle Patrolman James O'Donnell when O'Donnell and Motorcycle Patrolman Joseph Thompson detected, they say, Accettula and a companion running from a chain store at 612 Larimer avenue. The companion escaped.

Fighting to save $1.75, John McLaughlin, 24, of 1208 Gibbons street, was shot in the left leg and hurled from a taxicab by two Negroes early today. He was found in Lombard street and removed to Mercy Hospital. A second shot fired by the robbers grazed his right shoulder.

McLaughlin said the robbers took the dollar but he saved the seventy-five cents.

Marriage Reveals Poconos' Romance

TOBYHANNA, Pa., Aug. 9.—A "romance of the Poconos" came to light today with the announcement of the marriage of Lieut Malcolm S. Eakin, 176th Field Artillery, second battalion staff officer, who has been a guest of the 107th Field Artillery since his own outfit left camp last week, to Miss Katherine McKay, of New York City. The couple was married secretly in Stroudsburg yesterday and motored to New York for their honeymoon. Lieut. and Mrs. Eakin will take up their residence in Pittsburgh.

NOW, HOW ABOUT SOME ACTION?

By Quin Hall

COUNTY LINKS READY SOON, SAYS RIIS

McGovern Seeks to Know Date, Charges Evasion When No Time Is Set

"When will the county park golf courses be finished?" a question that he asks at least once a year, was again propounded by County Commissioner Charles C. McGovern, questioning Paul B. Riis, director of parks, at the commissioners' meeting yesterday. Riis replied:

"Just as soon as we can."

"That's an evasive answer," declared McGovern.

"No, it is not. The South Park course is finished and the North Park course will be completed as soon as we can do it," Riis answered.

The question came when Riis told the commissioners he needs an additional five and a half acres in North Park to permit relocation of the Kummer road bisecting part of the course near the No. 3 hole. He explained that the people who own the land don't want to sell, and it may be necessary to condemn the land.

McGOVERN OPPOSES

When a motion was put by Commissioner E. V. Babcock to authorize Riis to negotiate for the land, McGovern said:

"I'd like to be recorded as voting no. This park business is a luxury. I am opposed to granting authority for negotiations that might get us into court like we did with the airport. We should deal privately for it."

Commissioner Babcock said:

"That's practically what my motion means, to deal privately for it."

"You paid out $100,000 to private individuals to negotiate for the park lands, McGovern said.

SAVING CLAIMED

"And saved money by it," retorted Babcock.

"Yes, he saved half a million dollars for the county by being smart enough to do it," remarked Commissioner Joseph G. Armstrong.

WANTS STANDS OPEN

A matter that Armstrong is going to decide soon is the question of why the barbecue stands and refreshment stands in the county parks have not been opened this year.

McGovern brought the matter up while Parks Director Riis was before the board.

"Why haven't the settlers' tents and barbecue stands been opened in the parks this year?" McGovern asked Riis.

QUIZZES ARMSTRONG

"I don't know anything about it," Riis answered.

"What do you know about it, Mr. Chairman?" McGovern asked Armstrong. "Why is it that the summer is practically gone without giving the public the use of these expensive barbecues they paid for?"

"I expect to look into it and have it before the board soon," Armstrong answered.

Ambridge Mother Of Six Missing

Police today were asked to aid in the search for Mrs. John Miholic, 32, mother of six children, who disappeared from her home, 634 Duss avenue, Ambridge, July 27. She is described as being 5 feet 7 inches tall and weighing about 150 pounds.

WORLD'S FASTEST WOMAN

Photo by International Newsreel

JOE NIKRENT — FLORENCE LOWE BARNES

National Aeronautical Association Timer Nikrant congratulating Mrs. Barnes, Pasadena woman, after he had timed her in breaking the world flying speed record for women at Los Angeles. Her 196.19 miles per hour beat Amelia Earhart's record.

LINDY SEES OCEAN AIR SERVICE

Radio Broadcast Talk Tells New Era of International Communication Is at Hand

Universal Service.

NEW YORK, Aug. 9.—Col. Charles A. Lindbergh, in a world-wide radio broadcast last night, predicted establishment of regular trans-oceanic air routes in the next few years.

He urged also adoption of an international code of uniform flying laws as an aid to intercontinental air communication, and added:

"The conquest of the air should bring with it a new era of international commerce and agreement."

"NEEDED BY CIVILIZATION"

Asserting that progress of civilization has been dependent on development of transportation, Lindbergh said:

"The twentieth century brings a third dimension in transportation. The last few years have seen extension of airlines over every continent. The next few will bring trans-oceanic routes to unite these continental services into a network covering the entire world.

"To realize the full significance of this development, however, it must be considered as part of the whole system of modern transportation, for unless some radical scientific discovery revolutionizes our present aircraft we cannot compete with ships and railroads in movement of most articles of commerce.

"CLOSER CONTACT"

"The airplane augments rather than replaces ground transport. Its mission is simple intercourse between countries by rapid transportation of passengers; to bring us in closer contact with other people, and to facilitate the negotiations necessary for mutual understanding and trade.

"Possibly the most important effect of aviation will be on international relations. When measured in hours of flying time, the great distances of the Old World no longer exist. Nations and races are not separated by traditional obstacles of earthbound travel."

Lindbergh spoke from a microphone in the Columbia broadcasting studios.

FIGHT GOUGERS IN DROUGHT

(Continued from Page One.)

tice to halt profiteering, if necessary.

Mr. Hoover's relief proposal, still subject to change when more accurate information is received, places the responsibility for aid in the drought-stricken sections primarily upon the business men and farmers of those states and areas.

Although the Federal Farm Board and intermediate credit banks are ready to loan funds to purchase feed for starving livestock, the requirement that good security must be obtained has restricted the government's power to aid.

In calling the governors to Washington, Mr. Hoover made it plain that local and state organizations must be formed to prevent actual suffering.

FUNDS FIRST NEED

Advance of funds to farmers to purchase feed is to be the first major effort. Voluntary contributions and the American Red Cross may be relied upon to prevent actual suffering.

Acting Chairman Ernest Bickell, of the Red Cross, after a conference with Mr. Hoover before the latter left for his Rapidan lodge, said the Red Cross is "standing by and is ready if needed."

"The question of human suffering has not yet arrived," he added.

Detailed reports on the drought from county agents will be laid before the President's conference of governors. Those invited are from Missouri, Arkansas, Illinois, Indiana, Ohio, Kentucky, West Virginia, Montana, Kansas, Iowa and Nebraska. Others may be added.

The shortage of feed crops, according to the Agriculture Department's report, is most acute in Southeastern Missouri, Northern Arkansas, Southern Illinois, Southern Indiana, Southern Ohio, Kentucky, Northern West Virginia and Northern Virginia, with spots of less dimensions in Montana, Kansas, Iowa and Nebraska.

STOCK SACRIFICED

The great problem facing the administration is to see that farmers obtain enough feed to hold their livestock. Already livestock markets are crowded with a poor grade of animals, being sacrificed by farmers without sufficient feed.

There may be actual suffering in some localities, but these will be more limited, according to the department.

The outlook late in July, according to Secretary Hyde, is for production of about 90 per cent of an average crop of feed grains—corn, oats, barley and grain sorghum, and about 85 per cent of hay.

"For the country as a whole prospective feed supply at this date, considered by itself, does not appear to be particularly alarming, but is critical in certain areas," said Hyde's report.

Pittsburgh Sun-Telegraph
Vol. VII.—No. 8.
Saturday, August 9, 1930.
Published evening and Sunday at the office of the Pittsburgh Sun-Telegraph, Telegraph Square, Pittsburgh, Pa.
Price: Daily 3 cents; Sunday, 10 cents
Entered as second-class matter at the postoffice at Pittsburgh, Pa., under the Act of March 3, 1879.

Drought Closes 2 Banks in Arkansas

LITTLE ROCK, Ark., Aug. 9.—(AP.)—Prolonged drought today was held responsible for the failure of two banks in widely separated sections of Arkansas.

The Bank of Moratio, in Southwest Arkansas, capitalized at $35,000, and the Bank of Cove, capitalized at $10,000 and with $75,000 in deposits, passed into the hands of the State Banking Department.

Both banks attributed the closing to the failure of crops in their vicinities.

Allegheny at Low Stage of 30 Years

FRANKLIN, Pa., Aug. 9.—The Allegheny River is at the lowest stage in 30 years, or as long as the measurements have been taken, Observer R. A. Fergus had to make extensions to his recording instruments this week, when he found the river two-tenths of a foot below normal, the previous low. The mark has been recorded now for four consecutive days.

Water Saving Asked, But More Is Used

WAYNESBURG, Pa., Aug. 8.—Although what threatens to become one of the most serious water shortages in the town's history exists here, residents of Waynesburg have increased their daily consumption of water since a request for its conservation was made several days ago by water company officials, records of the company show.

Give Up Showers To Protect Greens

GREENSBURG, Pa., Aug. 9.—The golf greens at the Greensburg Country Club are more important than showers for perspiring bathers, so an order has gone out to shut off the showers to conserve the water supply.

The local club has its own water supply and the greens are still being kept alive.

Philadelphia Elks To Ask Receiver

PHILADELPHIA, Aug. 9.—(AP.)—Philadelphia Lodge No. 2, Benevolent and Protective Order of Elks, has filed a voluntary petition in bankruptcy in United States District Court. The lodge will ask that Henry J. A. Newton, secretary of the lodge, be named receiver. Financial obligations incurred in erection of the new building it now occupies was held responsible.

MORE SHOWERS EXPECTED

(Continued from Page One.)

within two hours. After the rain, however, the temperature rose again. At 6 o'clock last night the second rain occurred. It also lasted only a short time.

Water shortages were reported in many other towns yesterday to State Health Department employes, who are arranging emergency supplies. In many cases the water is being piped into the towns, and in others it is being hauled in tanks.

Only a few brush fires were reported, the day being only slightly busier than ordinarily for the firemen.

Glass Warehouse Contract Awarded

The Austin Company has been awarded a contract for the construction of a large warehouse in Island avenue, McKees Rocks, at a cost of approximately $100,000. The warehouse is to be erected for the Capstan Glass Company, of Connellsville. It will be a one-story building of steel frame construction, designed to care for peak production.

CITY HALTS BIG WATER WASTE

More than $300,000 in wasted water has been saved the city as a result of a survey on the South Side, just completed by the Bureau of Water.

Figures show that in all 181 underground leaks, where large losses were apparent, have been detected by a Pitometer. All have been repaired, saving water daily to the extent of 1,843,000 gallons. The survey, including with the South Side the high area supplied by the Allentown tanks, was started last spring.

Savings of 2,489,000 gallons daily, according to the bureau's report, have been made by repairs made following the survey. The report says:

"At 20 cents a thousand gallons, the rate charged for metered service, the daily saving is $866.40, or $316,236 annually."

The survey was conducted at a total cost to the city of $26,000, of which the Pitometer Company, New York, received $12,000. The Bureau of Water received $14,000 for labor and materials.

Nine Arrests Made On Dry Law Charges

BROWNSVILLE, Pa., Aug. 9.—Police arrested Martin Kedor, president of the Daisytown Owls Club, and eight other persons in this district for alleged violation of the dry law. A gambling charge was preferred against Kedor when three slot machines were found in the club.

TROOPS CALLED IN LYNCHINGS

(Continued from Page One.)

Edwards' request. The Governor, who is said to be in Canada, could not be reached.

Prosecuting Attorney H. F. Hardin declared that he would place evidence before the September grand jury regarding the actions of a mob numbering some 2,000 persons which stormed the Grant County Jail, overpowered the keepers, and lynched Thomas Shipp, 19, and Abraham Smith, 18, Negroes, who had confessed to attacking Miss Mary Ball, a white girl, after murdering her escort, Claude Deeter, 23.

Deputy Attorneys General Stroup and Wall conferred with Hardin, and it is understood they discussed the advisability of calling a court of inquiry, a legal procedure rarely resorted to. Such a court could obtain immediate testimony for use later before the grand jury.

CROWDS VIEW VICTIMS

The bodies of the two lynching victims remained suspended throughout most of yesterday from the tree on which they were hung. Throngs of curious viewed them, and when they had been cut down and sent to Muncie, Ind., bits of the rope were eagerly sought as souvenirs.

A third Negro, Robert Sullivan, was taken from the jail and badly beaten, but was spared by the mob upon the urging of Miss Ball's uncle. It is understood he was mistaken for Herbert Cameron, a Negro arrested with Shipp and Smith.

Warnings that further trouble was possible were given to Mayor Edwards by the Rev. William Oglesby and Dr. W. T. Bailey, outstanding Negro citizens of Marion and members of the National Association for the Advancement of Colored People.

Sheriff Jacob Campbell, who was in charge of defending the jail and its prisoners, yesterday assumed full responsibility for not using firearms or streams of water to disperse the mob.

"I did not want to harm women and children, of whom there were plenty in the mob."

Plant Gets Order For Gas Engines

FRANKLIN, Pa., Aug. 9.—The Chicago Pneumatic Tool Company's plant here has received an order for 19 large gas engines. Several hundred men will return to work Monday.

BLONDE, DAGUE GET CHAIR

(Continued from Page One.)

Butler-New Castle road last December 27, the subsequent flight of Irene and Dague through the Middle West, their escape from Arizona deputies, one of whom was fatally wounded, and finally their capture by deputies and Indians in picturesque wild west fashion in a mountain fastness.

The blonde was convicted by the jury of 10 men and two women on the third ballot. She accepted the verdict with a snarl on her lips.

WANTS NO SYMPATHY

To her relatives who sobbed as the blonde's doom was announced by the jury foreman, she snapped:

"Shut up, you fools, I don't want your sympathy."

Impassioned pleas for mercy by the former Wheeling waitress' counsel failed to impress the jury.

Attorney Benjamin Jarrett had pictured her as "one of God's unfortunates."

Margiotti portrayed her as a cold, deliberate killer who had used her 4-year-old son Donnie to shield herself and Dague from suspicion in their career of crime.

DAGUE LOSES HEART

Dague followed Irene on trial for his life and met a like fate. His trial lacked the intense interest that had centered around the woman. He apparently had lost heart, as his attorneys fought hopelessly against the overwhelming mass of evidence skillfully adduced by the prosecution. He, too, was quickly convicted by the jury.

Dague and Irene since have awaited in the Lawrence County jail the outcome of their legal fight for a new trial, which ended today in their defeat and sentence to death.

ARRESTED FOR WEARING SHORTS!

EXCLUSIVE PHOTO

ANNE FLAHERTY — DUCKY SIEBERT — MARGUERITE KEEN — MAY M'CARTHY

Four Pittsburgh girls picked up by Newark (O.) police and questioned on complaint of a woman restaurant keeper after they appeared in her place in these shorts and purchased food. This first picture in Pittsburgh shows them after police good-naturedly released them.

Drought Study, Birthday Mark Hoover Outing

ORANGE, Va., Aug. 9.—(AP.)—Recreation occupied a smaller space than usual today in President Hoover's week-end program as he gave his attention to the problems of drought relief.

This mountain camp on the Rapidan River bore signs of the lengthy dry spell which has afflicted the country. A flower garden which Mrs. Hoover had planted and tended was found today brown and seared.

A large party of guests which accompanied the President and Mrs. Hoover devoted itself to the usual pastimes of the camp—horseback riding, hiking and indoor games.

In the party were Secretary Hurley, George Horace Lorimer, editor of the Saturday Evening Post; Ogden Reid, editor of the New York Herald-Tribune; Jeremiah Milbank, of New York, and others.

Tomorrow will be marked by the celebration in quiet fashion of Mr Hoover's fifty-sixth birthday.

He received the first of his presents yesterday. A group of Washington Boy Scouts brought him a carved Buffalo horn symbolic of pioneer days.

Beautiful Babies Sought For Cup Awards Here

Where are those beautiful babies?

Is there one in your home? Maybe there are two?

The search has started. The Sun-Telegraph in conjunction with the Kroger Stores has inaugurated the quest for Pittsburgh's most beautiful children. They are to be assembled at Kennywood Park, Thursday, August 23, where the Kroger Stores will hold its annual picnic.

Special arrangements will be made by the management of the Kroger Stores, Kennywood Park and the Sun-Telegraph to receive these beautiful babies at the park that day. An efficient and impartial board of judges will be on hand and the prettiest babies selected will each be awarded a glorious silver cup or a baby beauty medal.

There will be classes for boys and girls and prizes for the three winners in each class. One class will be for infants, one year of age and under. There will be another class for children from one to three years of age, and still another for children from three to five years of age.

No, the twins will not be overlooked. There will be special prizes for the most beautiful twins, and if triplets appear—within the specified ages—they will be also rewarded. Entries will be accepted from all sections of Pittsburgh.

It is a well known fact that Pittsburgh has plenty of pretty children. You undoubtedly have one or more in your own home. Perhaps it will be a prize winner, and if it does win one of the beautiful cups the Sun-Telegraph and Kroger Stores are to award at this unique baby contest, you will be proud of the award.

Watch the Sun-Telegraph for complete instructions on how to enter your baby in the Sun-Telegraph-Kroger Stores beauty contest.

FLEW IN THEIR WINDOW

Photo by Pittsburgh Sun-Telegraph

MIRIAM PETERS ELIZABETH VAROS

Stenographers in the law offices of McCreery and Wolf, Plaza building, with a shoebox-cage and the new office pet, a Hartz mountain canary that flew in the window of their seventh-floor office. They like it and they're afraid it'll be claimed by an owner.

MISS SOFFEL SURE WOMEN FIT FOR BENCH

☆ ☆ ☆ ☆ ☆ ☆ ☆ ☆ ☆ ☆

Judge Sabath to Assume Solomon Role in Baby Mixup

COURT TEST SET FOR MONDAY

Jurist Famed for Domestic Adjustments Takes Hand On Plea of Watkins Pair

CHICAGO, Aug. 9.—With the Watkins-Bamberger baby mixup again a live issue, Judge Joseph Sabath, noted for his skill in settling marital disputes, was called upon today to assume the role of Solomon, succeeding Dr. Arnold H. Kegel, city health commissioner, and a jury of distinguished scientists.

Judge Sabath has been asked to rule whether Mr. and Mrs. William Watkins and Mr. and Mrs. Bamberger received the right respective babies from the Englewood Hospital, where both infants, looking remarkably alike, were born June 30 last. The Bambergers say they have the proper child; the scientists ruled that the babies had been switched.

OBTAINS TWO WRITS

Mrs. Watkins is "not certain," and seeks a judicial opinion. Yesterday she obtained from Judge Robert E. Gentzel a writ of habeas corpus requiring the Bambergers to produce the child they now have in Judge Sabath's court today. She also obtained a temporary injunction to restrain the Bambergers from leaving Chicago.

Judge Gentzel assigned Judge Sabath to the case.

The dispute over the identity of the two babies has raged since the Watkins found the baby in their care labeled "Bamberger" and learned that the baby taken home by the Bambergers was labeled "Watkins."

LEGAL ACTIONS

Further complications in the case include a $100,00 damage suit brought by Mrs. Watkins against the Englewood Hospital and a suit in behalf of the infant in the Watkins' care, asking the Circuit Court to determine its parentage.

A statement by A. E. Paul, superintendent of the Englewood Hospital, will be published in the August 15 issue of Hospital Management, a journal devoted to hospital administration, contending that there was no mix-up of the babies.

The Fords Visiting Children at "Ford Cottage"

Photo by Wide World

MR. AND MRS. HENRY FORD AT DEDICATION OF A COTTAGE MRS. FORD DONATED TO GIRLS' FRIENDLY CAMP AT PONTIAC

CONFIDENT OF FAIRNESS TO OWN SEX

Judicial Appointee Finds Flood of Congratulations On Reaching Maine Isle

By HERBERT CARYL,
International News Service.

SOUTHWEST HARBOR, Me., Aug. 9.—"Do you think women judges can deal as fairly with women defendants as men judges?"

"Absolutely," Miss Sara M. Soffel, Pennsylvania's first woman judge, replied with a finality that left no shadow of doubt.

There is no reason, she explained today, why women have not the same judicial attainments as men and the same point of view in matters of law and justice.

ARRIVES AT ISLAND

Arriving here after a five-day automobile tour from Pittsburgh to Binghampton, N. Y., to Lake George, through the splendors of the Adirondack Mountains to Lake Champlain, to Burlington, Vt., and thence across New Hampshire and Maine, Miss Soffel went by boat last evening to Great Cranberry Isle for a week's vacation.

The rugged island off Mt. Desert has often been vacation land for Miss Soffel, but her arrival this year found the residents doubly anxious to greet her and to extend their congratulations on her appointment as a judge of the Allegheny County Court.

GETS FISHER MESSAGE

At the home of Mrs. E. L. Spurling, Miss Soffel found the first official notification of her appointment contained in a message from Gov. John S. Fisher.

In a statement at Cranberry Isle, she said:

"I deeply appreciate the honor of the appointment to a bench which so closely touches the lives of men, women and children of our county."

Asked if she thought women judges could handle all types of cases as well as men judges, she replied:

"Women have the same required prerequisites as men in judicial matters and have the same point of view as men."

NOT FOR FEMININE RULE

"Do you think in time there will be all women judges in our courts?"

"No," she said, laughing, "it's not as bad as that."

"Are you in sympathy with the view that in time women will supplant men in the conduct of all affairs of government?"

"Not in our time, in our children's time or in the time of our children's children. Please don't think I'm as feminist as that. I wouldn't like to see such a condition of affairs."

TAKES OATH SOON

After she finishes answering the scores of telegrams and letters of congratulations that have been piling up in Mrs. Spurling's parlor, Miss Soffel will rest at the island a few days and then motor to Harrisburg and thence to Pittsburgh to take the oath of office. That will be two weeks hence.

Since last Tuesday the fisher folk and other residents of Great Cranberry Isle have been greatly interested in telegrams and long distance messages directed to Miss Soffel. The message to her from Gov. Fisher explained all.

TELEGRAMS PILE UP

Telegraph messages are telephoned from Bar Harbor to the island, but Mrs. Spurling had so many to handle that she decided the best thing to do was to have the telegraph companies stack them up and send them over by a messenger boy in a boat.

Miss Soffel was graduated from Wellesley College in the class of 1908 and has been a summer visitor to Maine often, so she is no stranger in New England territory.

She said she did not plan to visit Wellesley on her return motor trip to Pennsylvania, but may be at the college in the fall at a meeting of the alumni, of which she is first vice president.

HURT IN TAXI, THREE SUE

Damages totaling $55,000 are asked of the Pittsburgh Transportation Company, operators of Green taxicabs, in a suit filed in Common Pleas Court by three women who claim serious injuries resulted when the taxi in which they were traveling to St. Joseph's Hospital on May 18, 1928, skidded onto the sidewalk on the Brady Street Bridge. The women say they were thrown against the front of the cab, sustaining numerous hurts.

Mrs. Rose Denawetz asks $25,000 damages and her husband, John, sued for $10,000. Mrs. Denawetz says she called for the cab to take her from 6503 Morrowfield avenue to the hospital and was accompanied by Miss Sarah Fingold and Mrs. Rose Fingold. The former sued for $5,000 and the latter for $10,000. Her husband, Harry Fingold, asked another $5,000.

WICK, MERGER PLAINTIFF, DIES

YOUNGSTOWN, O., Aug. 9.—Death entered the steel merger trial for the second time yesterday when Myron C. Wick, Jr., 38, in whose name was filed the suit to enjoin the Bethlehem-Sheet and Tube merger, died from pneumonia, after a week's illness.

When court resumes after the funeral, an amendment to the petition will be asked, to replace Wick's name with that of the administrator of his estate.

The trial, which closed its sixth week yesterday, was halted June 27, when Leroy A. Manchester, general counsel for the Sheet and Tube company for 13 years, killed himself.

Wick was a joint plaintiff in the case with the International Shares Corporation.

He came from one of the pioneer iron and steel families of the Mahoning Valley. His father was one of the country's authorities in steel tube manufacturing processes.

May Fox, Artist, Dies in California

SANTA ANA, Cal., Aug. 9.—(AP.)—Miss May Fox, 65, artist and descendant of an old Pennsylvania family, died here yesterday.

7 DIE, 16 HURT IN MINE FALL

POTTSVILLE, Pa., Aug. 9.—(AP.)—Caught in a fall of timbers and debris in the Gilbertson colliery, of the Philadelphia and Reading Coal and Iron Company last night, seven miners were killed and 16 injured. Three of the injured may not recover, hospital physicians said.

Twenty-three men were working in the third level, about 1,900 feet below the surface, when the accident occurred, due, investigators believed, to a sudden collapse of timbering.

The crash of breaking timbers warned workers on the surface, and rescue crews set to work immediately. The colliery has been closed several months and new rails were being placeed to resume work Monda,.

Latest in Crime; Police Machine Gun Stolen

Disappearance of one of the two machine guns of the detective bureau was a mystery confronting police and detectives at the Central Police station today.

The gun was believed to have been stolen either from a locker in the inspector's room or from the detective's automobile on one of its trips. An investigation was begun.

Miner Caught Under Slate Fall Dies

A broken back, suffered August 5, when caught under a fall of slate in the Warden mine of the Pittsburgh Coal Company, caused the death of William Collins, 39, a Negro, of Whitsett, Pa., in the Mercy Hospital this morning.

VOLCANO PERILS AMERICANS

TOKIO, Aug. 9.—(INS.)—The Japanese volcano Mount Asama today was spouting forth an incandescent cloud of cinder and ashes, spreading a foreboding smoke pall over Karuisawa, favorite summer resort of Europeans.

The eruption followed a sudden violent explosion, and intense rumbling continued, intermittently as many inhabitants around its base transported belongings out of the danger zone. Scores of 800 foreigners there, among them many Americans, prepared to leave the vicinity.

This is the third and most severe eruption of Asama since June.

GRANTED WRIT AGAINST WIFE

A writ of habeas corpus has been procured in Common Pleas Court by Elmer E. Mutchler, of Bluff street, against his wife, Mrs. Laura E. Mutchler, requiring that she produce his young daughter, Doris Elizabeth, in court for a hearing August 22 to show cause why he should not be granted custody of the child.

Mutchler says Doris Elizabeth is being neglected and is badly in need of medical attention. The court awarded custody of the child to the wife last October 23, stipulating that the husband was to have the privilege of visiting her at reasonable times. He says the mother has moved three or four times, and he has had difficulty locating her.

He petitioned for a rehearing of the suit for custody, but states Mrs. Mutchler was not in court for the hearing July 2, and he alleges she has taken the child out of the jurisdiction of the court.

W. VA. KILLINGS CLEARED

NEW MARTINSVILLE, W. Va., Aug. 9.—(AP.)—Sheriff L. B. Snyder today said Melvin Slider had confessed after a day of questioning that he killed Lott Loudenslager on July 20 at the Loudenslager home near Mobley, after Loudenslager had murdered his wife and Annabelle Hupp, 15, a stepdaughter.

The charred bodies of the three were found in the burned Loudenslager cabin on July 23, and Slider was quoted as saying he fired the place three days after the killings because he was afraid.

Sheriff Snyder said Slider told him and Prosecuting Attorney George Cuaffield that he went to the Loudenslager place on July 20 and heard Mr. and Mrs. Loudenslager quarreling. When he went into the cabin, Slider was quoted as saying, he found that Loudenslager had killed his wife and the girl with an ax.

Loudenslager, he said, attacked him with the ax. Slider said that in his own defense he struck Loudenslager with an iron maul.

Kelly to Conclude 50-Day Pole Perch

ATLANTIC CITY, Aug. 9.—(INS.)—"Shipwreck" Kelly, who has been sitting atop a flag pole here for 50 days, planned to descend this afternoon. The 50 days is a new record, Kelly claimed.

REPORT HORST BOY ALIVE

AKRON, O., Aug. 9.—(AP.)—The Akron Beacon-Journal yesterday said Wayne County investigators had uncovered new evidence leading to belief that Melvin Horst, Orrville, O., boy missing for two years, may still be alive.

The newspaper, in a copyrighted story, said investigation of the boy's disappearance was renewed after at least two persons reported seeing the boy alive after his disappearance December 27, 1928. Further impetus was given the search, the paper said, by the story told Roy Horst, uncle of the missing boy, by an Orrville bootlegger, but the nature of the story was not revealed.

Investigation of the disappearance lagged after Charles Hannah and Earl Conald were freed six months ago, after being charged with killing the boy and concealing his body.

Gas Station Holdup Suspect Arrested

J. J. Burke, 21, of 4216 Milgate street, was being held in the East End Police Station today on a suspicious person charge in connection with the robbery early yesterday of the Gulf Refining Company service station at Beatty and Mignonette streets, police say. The cash register in the place was looted of $66.

Among the Graduates at Pitt Commencement

Photo by Pittsburgh Sun-Telegraph

NORA WILLETTS DESSIE PEARL SPANGLER

Miss Willetts, Crafton, awarded an M. A. degree at Pitt summer school commencement yesterday, with Miss Spangler, awarded a degree by Ohio Northern 29 years ago, and Miss Crago, given a degree by West Virginia 27 years ago. Both received degrees from Pitt.

Photo by Pittsburgh Sun-Telegraph

EVA LAURA CRAGO

THELMA L. DULANY

Miss Dulany, who was graduated at Memorial Hall exercises with highest honors in the class.

Bradford Output Of Oil Decreases

BRADFORD, Pa., Aug. 9.—Daily average crude oil production in the Bradford field was 20,500 barrels during July, a considerable decline from April's average of 33,700 and May's 31,165. The average per day in June was 27,200.

The Bradford conservation board has expressed confidence that the August figures will set a new low. With 75 per cent of operations in the field subscribed to the curtailment program.

Punchboard Raids Traps 3 Merchants

Three East Pittsburgh storekeepers are at liberty today on $50 forfeits pending hearings tonight before Burgess James Beech, in connection with seizures of punchboards and slot machines in stores in raids last night led by Police Chief Michael Kelly.

Those arrested were John Hasis, 657 Braddock avenue; William Annapolis, 727 Braddock avenue, and H. H. Paige, 108 Beech street, according to a police report.

Still, Mash Taken In Raid on Stable

A 200-gallon still, a quantity of mash and moonshine were confiscated early today when police under Capt. John H. Schnorr visited a stable in Watson street near Gist street. Louis Lepros, 24, 3232 Ward street, was arrested on a charge of violating the Snyder act.

Capt. Schnorr said Lepros had been in business only a few days.

Sheriff's Law Book Request Held up

Sheriff Robert S. Cain will have to explain to the county commissioners why he needs $500 worth of law books. His request for them was turned down by the commissioners at their meeting until he appears before the board and explains why he needs this many books when the county has one of the finest equipped law libraries in the country.

'Scoop' Lands Masefield Saga for Cosmopolitan

NEW YORK, Aug. 9.—(Universal.)—Ray Long, editor of the Cosmopolitan Magazine, has scooped King George.

The latest work of John Masefield, England's new poet laureate, is to have its first publication in America instead of Great Britain, it was announced today. The first installment of "The Wanderer," a saga of the sea, will appear in the September issue of the Cosmopolitan.

The Cosmopolitan's capture of England's prize poet is rated in magazine circles alongside Dr. Long's coup in signing up Calvin Coolidge while he was still President of the United States.

After its magazine publication, a special edition of "The Wanderer" will be printed, one copy of which will go to King George and another to Queen Mary.

But if the royal family of England want to read the tale beforehand they will have to buy a Cosmopolitan.

Byrd to Be Speaker Here During Safety Week

Rear Admiral Richard E. Byrd will head a list of 350 speakers who will take part in "Safety Week" in Western Pennsylvania September 29 to October 3. As a part of the celebration, the National Safety Council will hold its annual convention in Pittsburgh, which will bring 7,000 delegates to the city. Byrd will speak in Syria Mosque October 1, and later he will address a meeting of children in the Pitt Stadium.

The Safety Council was formed at a safety meeting here in 1912. At present it has branches in cities throughout the world.

The convention will hold sessions in the William Penn and Fort Pitt Hotels, with the larger gatherings being held in the mosque.

E. T. Whiter, vice president of the Pennsylvania Railroad, is general chairman of the committee on arrangements.

NEWS OF GREATER PITTSBURGH'S CHURCHES

WISHART HERE FOR SUNDAY SERVICES

Former Pittsburgh Pastor Carnegie Hall Speaker; Male Quartet to Sing

The union community services, which includes participation of 25 churches of the Oakland and East End districts, will be continued tomorrow night. The Rev. Dr. Charles F. Wishart, formerly of Pittsburgh, now of Wooster College, O., will speak.

The service will be in charge of the Rev. Ernest Weals, associate pastor of Christ Methodist Episcopal Church.

The musical program will be under the direction of Earl Mitchell, who will be assisted by a male quartet.

In the absence of the Rev. J. L. Fisher, of the Central Christian Church, Dithridge street, the morning service will be in charge of the Rev. H. A. Denton, secretary of the Pennsylvania Christian Missionary Society. The congregation will join the evening union service.

"Rest" will be the morning subject of the Rev. Ernest Weals, associate pastor of Christ Methodist Episcopal Church. The evening service will be held in connection with the union service.

The Rev. Dr. D. F. McGill, of the Pittsburgh Theological Seminary, will preach tomorrow morning in the Third United Presbyterian Church, Shady avenue and Northumberland street. He will speak on "Bound of the Sea." The congregation will attend the evening union service.

"Be of Good Cheer" will be the morning subject of the Rev. Claud Studebaker, of the First Brethren Church, Dearborn street. The church will join the union service.

Visiting

DR. CHARLES F. WISHART

The Rev. Dr. Wishart, former Pittsburgher, now at Wooster College (Ohio), who will address the union services of Oakland and East End churches at Carnegie Music Hall.

RETURNS AFTER 25 YEARS AS MISSIONARY

Native Pittsburgh Back After Egyptian Service; Speaks at Wilkinsburg

After 25 years in the Egyptian mission field, the Rev. Dr. Tom Lambie, native Pittsburgher medical missionary to Abyssinia, has returned here for a short visit. He will speak tomorrow morning in the First United Presbyterian Church, Wilkinsburg. While here, he is the guest of Mrs. D. B. Beggs, of Singer place, Wilkinsburg.

The Rev. M. W. Riddle, of the Second Presbyterian Church, South avenue and Mulberry street, will preach tomorrow morning on "The Harvest."

In the absence of the Rev. Dr. Ralph W. Lloyd, of the Edgewood Presbyterian Church, the morning service tomorrow will be in charge of the Rev. Dr. LeRoy Lawther, of Cleveland, O.

The Rev. Dr. Daniel Westfell will speak tomorrow morning in the South Avenue Methodist Episcopal Church.

THE PAINTING PASTOR

EXCLUSIVE PHOTO

THE REV. GEORGE R. LAMBERT AT HIS EASEL

Arlington Heights (Pittsburgh) Presbyterian Church's painting pastor at work during his vacation near Slippery Rock, Pa.

N. SIDE PASTOR LEAVES FOR VACATION

Ohio Minister to Speak In Perrysville Ave. Church; Announce Sunday Topics

The Rev. W. Sproule Boyd, of the North Avenue Methodist Episcopal Church, North avenue and Arch street, will preach his final sermon tomorrow morning before leaving for his vacation. He will speak on "Life Giving Streams." During his absence, his pulpit will be filled by supply pastors of Pittsburgh and vicinity.

"The Great Mystery" will be discussed tomorrow morning in the Seventh United Presbyterian Church, California avenue and Halsey place, North Side. The Rev. Samuel A. Work will have charge of the service.

The speaker tomorrow morning in the North United Presbyterian Church, Perrysville avenue, will be the Rev. Dr. W. M. Hughes, of New Concord, O.

The Rev. R. B. Drukker will speak tomorrow morning in the Second United Presbyterian Church, Stockton avenue and Sandusky street.

"An Old-Time Friend of God" will be the morning subject of the Rev. Alonzo J. Turkle, of Trinity Lutheran Church, Stockton avenue and Arch street. The Rev. Turkle has recently returned from his vacation on the Great Lakes.

"What Is God?" will be the morning subject of the Rev. J. Robert C. Clark, of the First Methodist Protestant Church of Allegheny.

Speaker

THE REV. FRANK G. HELME

The Rev. Mr. Helme, who will speak at the Bellevue-Avalon community services tomorrow.

UNION SERVICES ON 'Y' LAWN IN BELLEVUE

Churches and Community in Outdoor Night Meeting; Visitors to Fill Pulpits

The Bellevue-Avalon community services will be held tomorrow night on the Bellevue Y. M. C. A. lawn. The Rev. Frank G. Helme, of the Bellevue Christian Church, will speak on "Pioneers of Christian Faith—Lydia."

At the morning service in the Bellevue Presbyterian Church, the Rev. Howard Rodgers, of the Emsworth Presbyterian Church, will speak. The congregation will attend the evening union service.

The Rev. Dr. C. A. Hartung, of the First Methodist Episcopal Church of Beaver Falls, will be guest pastor tomorrow morning in the Bellevue Methodist Episcopal Church. The church will join in the union service.

OPEN HIGHWAY TO WELLSBURG

A new direct all-paved road from Pittsburgh to Wellsburg, W. Va., has been thrown open by the removal this week-end of two detours on State Route 28, the Automobile Club of Pittsburgh announced today. These detours, between Avella and Rea, and between Mt. Pleasant Church and Rea, both in Washington County, were on while concrete highway was being laid. Now the Wellsburg-bound motorist picks up Route 28 at the Point Bridge and follows it through Bridgeville to Independence, from which point State Route 31 and West Virginia Route 27 lead to Wellsburg.

Other Western Pennsylvania detours lifted this week are: Route 480, Dixonville and Marion Center; Route 78, from Cochranton north and Route 220, in Lock Haven, on the direct route to Williamsport.

No new detours have been placed on Western Pennsylvania roads, and there will be no oiling next week.

Downtown Churches Announce Programs

"The Center of All Things" will be the morning subject of the Rev. W. Brundrett, in the Smithfield Street Methodist Episcopal Church. There will be no evening service.

The Rev. Dr. Walter L. Lingle, president of Davidson College, Davidson, N. C., will preach at both services tomorrow in the First Presbyterian Church, Sixth avenue.

SUIT REVEALS ROMANCE

A romance that lasted barely through the Christmas holidays is revealed in a divorce suit on file today in Common Pleas Court. Mrs. Twila Huey, 331 Halket street, sued Thomas W. Huey, of the Greensburg pike, Wilkins Township, charging cruelty and indignities. They were married December 24, 1929, and parted January 10, 1930.

Another case in which the couple separated after four months together, was filed by Mrs. Gertrude Lundin, 729 Nevin street, Sewickley, against Arthur G. Lundin, 417 Thorn street, Sewickley. They were wed January 25 last and parted May 24. She charges cruelty.

Mrs. Edna E. Protzman, 2651 Perrysville avenue, suing John W. Protzman, 946 Jackman avenue, Avalon, on grounds of desertion, says they were married October 4, 1906, and parted after 22 years, on April 5, 1928.

Mrs. Juedia M. Stewart, 5343 Browns place, charged desertion in action against James D. Stewart, 5917 Harvard street. They were married in 1918 and separated in 1927.

OBITUARY

King Funeral.

Funeral services were to be held today for John Franklin King, 42, a World War veteran, who died Wednesday in his home at 1220 Summac street, McKeesport. The services will be held in the home and burial will be in Versailles Cemetery. Mr. King was a lifelong resident of McKeesport. He was a member of the Three Hundred and Twentieth Infantry during the war and was a member of the First Methodist Episcopal Church of McKeesport. He also was a member of Titus Lodge No. 207, Knights of Pythias; Woodmen of the World, and the United Commercial Travelers. He leaves his mother, Mrs. Margaret King Campbell King; a son, John King; hihs mother, Mrs. Margaret King and three sisters, Mrs. Clarence D. Moffat, Mrs. Howard E. Morgan and Mrs. Alfred H. Lamb, all of McKeesport.

Scanlon Funeral.

Funeral services for Patrick Henry Scanlon, 42, who died in Havana last Monday, will be held at the home of his sister, Mrs. Stephen B. Creighton, of 6942 Churchland street, East End, at 9 a. m. Monday. Mass will be celebrated in St. Stephen's Church, Haselwood, at 10 a. m. He was a traveling salesman for the Federal Seaboard Architectural Terra Cotta Manufacturing Company, of Woodbridge, N. J. He was a member of the Bricklayer's Union, of Detroit, and B. P. O. Elks, of Pittsburgh. The Elks funeral services will be held at 8 p. m. Sunday. Besides Mrs. Creighton he leaves another sister, Mrs. Edward J. Gallagher, of Hazelwood, and a brother, Joseph C. Scanlon, of Mt. Oliver.

Axel T. Peterson.

Axel T. Peterson, 63, died yesterday in his home at 180 Ruth street, Mt. Washington. He was born in Sweden and came to the United States 30 years ago. He was a member of the Mt. Washington Free Methodist Church and was active in church work. He leaves his widow, Mrs. Ida M. Johnson Peterson; a son, Paul Peterson, and two daughters, Mrs. T. F. Cooper and Mrs. G. Lewis, of Pittsburgh.

Capt. Harry C. F. Carlton.

Capt. Harry C. F. Carlton, 65, retired river captain, died last night at his home, 4116 Lydia street, Greenfield. He leaves his widow, Margaret Mason Carlton; two sons, John and Thomas, and four daughters, Mrs. John J. Nolden, Mrs. Charles Duffy, Miss Cecelia Carlton and Miss Margaret Carlton, all of Pittsburgh.

Dry Spell Brings Old Town Pump Back to Use

WAYNESBURG, Pa., Aug. 9.—Waynesburg's historic "town pump," abandoned several months ago in favor of an electrically cooled water system, has been cleaned out and put in use again during the present drought. The well is in the Greene County courthouse yard. For more than a half century it served as a public drinking place and furnished water for early day "bucket brigades" in fighting fires.

FUNDS TO SAVE JOBS FOUND

Funds to pay 400 laborers of the city Department of Highways and Sewers, whose jobs are threatened by overstepped appropriations, will be taken from the police and fire funds at a meeting of Council Monday, President John S. Herron intimated yesterday.

Announcement by Director Edward O. Lang, of the Department of Public Works, that the men faced dismissal if money could not be secured, prompted Herron to call the meeting.

An appropriation which provided for 60 additions to the police and fire bureaus last March was not touched, Herron said, until July. Funds for that purpose, accumulating for March, April, May and June, are available for transfer to tide over the matter for the remainder of the season, it was said.

Boston Firemen Prepare for Fair

Boston Volunteer Firemen are making preparations for their annual fair to be held on the Boston Baseball Park Thursday, Friday and Saturday, next week. Prizes will be given the best firemen's musical organization in the line of march, the best appearing company, the most men in line, and the company traveling the greatest distance.

Latter Day Saints To Hear Lecture

N. Andrew Olson, of Kimberly, Idaho, will deliver an illustrated lecture on "Ancient America, its History and Relationship to Civilizations of the Past," at 8 p. m. tomorrow in the Church of Jesus Christ of Latter Day Saints, 4928 Wallingford street. He also shows pictures of the ruins of these ancient people.

Trinity Lutheran Sunday Services

"The Seventh Article of the Augsburg Confession! Of the Church," will be the morning subject of the Rev. Albert G. Merkens in the First Trinity Lutheran Church, Bayard and Neville streets.

Spirit is Subject Before Scientists

"Spirit" is the subject of the lesson-sermon to be read tomorrow in all Churches of Christ, Scientist. The golden text is, "The spirit is life because of righteousness."

Third Presbyterian To Hear Dr. Gibson

The Rev. Dr. Samuel M. Gibson, of Oklahoma City, will be the speaker at both services tomorrow in the Third Presbyterian Church, Fifth and South Negley avenues.

Announce Program At Waverly Church

The Rev. Dr. Charles H. McDonald will preach tomorrow morning in the Waverly Presbyterian Church, Braddock avenue and Forbes street.

DUQUESNE GIVES 35 DEGREES

Commencement exercises for the ninth annual summer session were to be held in the Campus Theater at Duquesne University at 10 a. m. Friday. Degrees were to be conferred on 35 graduates by the Rev. Dr. James F. Carroll, vice president of the university, as the presiding officer. Dr. E. T. Sage, head of the Latin department of the University of Pittsburgh, was scheduled to make the principal address.

The commencement program, planned without the customary caps and gowns due to the extreme heat of the past two weeks, called for music by the Sisters' Ensemble, a nuns' violin group. An enrollment of nearly 500 attended the courses this summer.

OHIO ALE LOAD SEIZED HERE

Fifty barrels of ale, valued by prohibition agents at $7,500, was stored in the government warehouse today following its seizure yesterday with a truck in which it was being transported from Ohio.

On a tip that the ale was being shipped here, prohibition agents trailed the truck in Island avenue, Stowe Township, and made the confiscation as it neared McKees Rocks. Ray Porter, 32, of West Ninety-third street, Cleveland, and Nathan Martin, 23, of 235 Dinwiddie street, were arrested, agents said.

Real Estate

A trade deal has been closed in which Laura M. McConnell has sold to George W. Herriott a 16-room house at Ross avenue and Pitt street. In part payment, the buyer deeded 80x166 feet vacant in Clifton street, Carrick. Lewis and Kyle were the brokers.

A tract of 100x119 feet in Reedsdale street, North Side, has been sold by Abigail E. Wainwright to the Corliss Creamery Company. The lot includes a frame dwelling.

The County of Allgheny has taken title to 17 acres in Lebanon Church road, Mifflin Township, from Nicholas Blank for $16,000. The ground is a part of the new airport.

A lot in Harden drive, Ross Township, 60x178 feet, has been sold by the North Hills Improvement Company to William P. Eidemiller.

The Commonwealth Trust Company sold for Charles A. Schafer to Louis Bluestone a two-story store and residence building with garage at 2630 Carson street, South Side.

A property on the south side of Phillips avenue near Wightman street, Squirrel Hill, has been sold by Joseph A. Rubinstein to Margaret W. Montgomery. The lot is 50x200 feet.

A house in Webster avenue, Fifth Ward, lot 37x100 feet, has been sold by Samuel R. Morsell to Robert Horton.

Building permit applications included:

Fifteenth Ward—John J. Coyne, four brick dwellings, Coyne terrace, $20,000.

Twelfth Ward—M. Piccininno, brick dwelling, 6922 Chaucer street, $5,000.

FIRM SILENT IN WATER QUIZ

No reply has been received by President John S. Herron, of City Council, to his letter to the South Pittsburgh Water Company, in which he seeks information relative to low water pressure to homes in the South Hills area.

Several days ago Herron asked the water company to give him a report as to the causes of laxity in water pressure, he said last night, and to inform him what means might be used in the future to prevent similar occurrences.

During the present drought water users have complained they were unable to get water to upper floors. On some occasions for short periods the water supply would be negligible, they told Herron.

Discussing the matter, Herron said:

"The South Hills has to grow. There is no doubt that it will continue to do so. But the water supply has to be continuous. I asked the water company what it intended to do in securing an adequate supply at all times."

Gospel Center to Reopen Activities

The Gospel Center, working through the Central Presbyterian Church, Sandusky and North Diamond streets, North Side, will begin their fall activities within a week or two, with the popular Bible Hour, Fellowship Bible Class and the Wednesday Night Bible Class. The center meetings are held every Sunday evening, as an interdenominational activity. Religious leaders and theologians of note will make addresses at various times.

Army to Continue Summer Series

The third of a summer sermon program conducted at the Salvation Army headquarters each Sunday evening this month will be delivered at 8 p. m. tomorrow. The speaker will be Adjt. George Brooks. His subject will be "Faith." A feature of the program will be appropriate musical numbers under the direction of Bandmaster Bill Abrams.

Adolphus Lutheran Open-Air Services

The Gustavus Adolphus Lutheran Church, Friendship avenue and Evaline street, will hold an open-air Galilee service tomorrow evening near the farmhouse in Highland Park. The Rev. Olaf Lundgren, of McKeesport, will speak. At the morning service in the church, the Rev. W. E. Benson will speak on "A Flooded Rock."

Portable Chapel Dedication Tomorrow

The portable chapel of the Lutheran Mission, Mt. Royal boulevard, Undercliffe, will be dedicated tomorrow afternoon at 3 o'clock. The Rev. Dr. E. Myers, missionary superintendent, will have charge of the service. The Rev. Dr. F. B. Burgess will speak. The Rev. W. Blair Clancy, student pastor, will have charge of the mission.

'Nazarenes' to Be Sermon Subject

"The Nazarenes and the Carpenter" will be the morning subject of the Rev. Dr. H. D. Eckhardt, of St. Andrew's Evangelical Lutheran Church, Center and Morewood avenues. This will be Dr. Eckhardt's last service before leaving for his vacation.

ELECTRIC RAIL LINES STUDIED

In order to devise a program for electrification of transportation lines in Pittsburgh, the committee on electrification of the Chamber of Commerce will study information on hand from 12 cities in the United States, Donald J. Howard, secretary of the committee, announced.

Such cities as New York, Chicago and Philadelphia, where electrification programs have been put through on large scales, were among those answering the Pittsburgh Chamber's queries, Howard stated. Baltimore, another respondent, informed Howard that work similar to that proposed for this district by the Chamber has been started.

New Polish Church To Hold Services

Services will be held tomorrow by the newly organized Polish National Congregation in St. Francis Church, South Nineteenth and Carson streets.

The pastor, the Rev. Francis Klos has extended an invitation to all Polish people of Pittsburgh and vicinity to attend the services.

Harrisville (O.) Man Will be 100 Monday

CADIZ, O., Aug. 9.—Oliver G. Cope, Harrison County resident, will celebrate his one hundredth birthday Monday at the home of L. G. Steer at Harrisville, where he has been staying the past year.

LIBERTY DAIRY COMPANY SOLD

The Beatrice Creamery Company, operating 81 plants in 16 states, yesterday purchased the Liberty Dairy Products Corporation, officials announced. Payment will be made in the common and preferred stock of the Beatrice company, a $26,000,000 corporation.

The Liberty corporation, formed in 1926 through the consolidation of the Shadyside Milk Company, Reinhold Ice and Ice Cream Company and the Kittanning Pure Milk Company, which operated as the Hermes-Groves Dairy Company, was incorporated at $2,700,000.

Purchase of the Liberty marks the first entrance into the eastern field of the Beatrice company. All other plants are operated between the Ohio River and the Rocky Mountains.

West Homesteaders Urge Annexation

Petitions for annexation to Pittsburgh are being circulated by a group of West Homestead citizens who oppose having the South Pittsburgh Water Company furnish the borough's supply beginning October 1. Councilman Philip Kavanaugh, former Borough Clerk C. F. Adams and John R. Carney are leaders in the movement.

Petitions against annexation are also in circulation in the borough. The water supply, center of the dispute, is now received from Homestead.

Make This at Home

Stunning Street Dress

Pattern 2008

Sun-Telegraph 15c Practical Pattern

By ANNE ADAMS

This jaunty model introduces an unusual effect through the V lines of bodice and skirt yoke. The skirt is beautifully flared to fall in soft, graceful folds. Collar and cuffs, so important in the latest mode, are made of white pique or organdy. A leather or a fabric belt is equally smart.

Pattern 2008 may be made of any one of the following fabrics with equally good results . . pique, shantung, flat or canton crepe, velvet, dull satin or a lightweight woolen. A solid color or a print will be delightful.

May be obtained only in sizes 14, 16, 18, 20, 32, 34, 36, 38, 40 and 42. Size 14 requires 3⅝ yards of 39-inch fabric and ¾ yard of 27-inch trimming.

No dressmaking experience is necessary to make this model with our pattern. Yardage for every size, and simple, exact instructions are given.

Send FIFTEEN CENTS (15c) in coins carefully wrapped, or stamps, for each pattern. Be sure to write plainly your NAME, ADDRESS, STYLE NUMBER and SIZE wanted.

Our BOOK of PATTERNS for adults and children, including transfer patterns, is FIFTEEN CENTS. Book with pattern, 25c. Address all mail and orders to Sun-Telegraph Pattern Department, 243 West Seventeenth street, New York City.

1.—Enclose 15 cents in coins.
2.—Write clearly NUMBERS of patterns and SIZE wanted.
3.—Write or print your NAME and ADDRESS plainly.
4.—If you want SUN-TELEGRAPH Style Book send 10c extra.
5.—Address your request to

PATTERN DEPARTMENT,
243 West 17th St.,
New York City.

CHURCHES

HIGHLAND PRESBYTERIAN CHURCH
HIGHLAND AVENUE AT WELLESLEY — REV. GEORGE C. FISHER, D. D., Minister
11:00 A. M.—THE REV. GEORGE TAYLOR, D. D.
NO EVENING SERVICE

SIXTH UNITED PRESBYTERIAN CHURCH
North Highland Avenue and Station Street
A. R. ROBINSON, D. D., Pastor
11 A. M.—FRANK W. BIBLE, D. D., Chicago, Illinois.
Subject: "Freedom Through the Truth,"
No Evening Service.

THIRD PRESBYTERIAN CHURCH
Fifth Avenue and South Negley, Pittsburgh.
REV. WILLIAM L. McEWAN, D. D., Pastor.
Morning, 11:00—Rev. Dr. Samuel M. Gibson, Oklahoma City, Okla.
Evening, 8:00—Rev. Dr. Samuel M. Gibson, Oklahoma City, Okla.
Music under direction of Dr. Charles Heinroth.
9:45 A. M.—SABBATH SCHOOL.

FIRST PRESBYTERIAN CHURCH
CLARENCE EDWARD MACARTNEY, *Minister*
10:45 A. M.—Sermon by Rev. Walter L. Lingle, D. D., President, Davidson College, Davidson, North Carolina
8:00 P. M.—Sermon by Rev. Walter L. Lingle, D. D., President, Davidson College, Davidson, North Carolina

SHADYSIDE PRESBYTERIAN — Hugh Thomson Kerr
11 A. M.—Dr. Charles F. Wishart will preach—"MARCHING ORDERS."
Earl Mitchell, Organist.
P. MILTON TULLY, Tenor Soloist.
8 P. M.—COMMUNITY CHURCH SERVICE, CARNEGIE HALL.

CHRIST CHURCH (Methodist Episcopal)
Corner of Liberty, Center and Negley Aves. (Take Cars Nos. 71, 82, 86)
ALBERT EDWARD DAY, ERNEST WEALS — Ministers
11:00 A. M.—"REST"—Mr. Weals Will Preach.
8:00 P. M.—UNION SERVICE—CARNEGIE MUSIC HALL.

EAST LIBERTY PRESBYTERIAN
Penn and Highland Avenues.
STUART NYE HUTCHISON, D. D., Minister
DR. JAMES A. McCLURE, of St. Petersburg, Florida, Will Preach 11 A. M. and 8 P. M.

Christian Science Services
The Following Churches Are Authorized Branches of The Mother Church, The First Church of Christ Scientist in Boston, Mass.
Subject—"SPIRIT"
FIRST CHURCH, Pittsburgh, Clyde Street, East End. Sunday Services, 11 A. M. and 8 P. M.
SECOND CHURCH, Pittsburgh, 318 Ridge Avenue, North Side.
THIRD CHURCH, Pittsburgh, 3320 Fremont Place, Beechview.
FOURTH CHURCH, Pittsburgh, 1620 Murray Avenue, Squirrel Hill.
FIRST CHURCH, Bellevue, Pa., 330 Lincoln Avenue.
FIRST CHURCH, Wilkinsburg, Pa., 718 Wallace Avenue. Sunday Services 11 A. M.
FIRST CHURCH, Sewickley, Pa., 223 Beaver Street. Sunday Service 11:15 A. M.
WEDNESDAY EVENING TESTIMONIAL MEETINGS AT 8 O'CLOCK

PATRICIA PITT'S SPRIGHTLY COMMENT ON PITTSBURGH'S SOCIETY HAPPENINGS

Miss Bryce Engaged To Wed

Notable in the news of the week-end is a betrothal, that of a Pittsburgh girl who now spends much of her time in California.

Mr. and Mrs. Marion Graham Bryce, of Pittsburgh and Pasadena, Cal., announces the engagement of their daughter, Marion Mehard Bryce, to Gordon Hawes Bennett, son of Mr. and Mrs. Harry Oliver Bennett, of Penn Yan, N. Y.

Marion is a graduate of the Santa Barbara Girls' School, and attended Miss Helen L. Stout's European Travel School. Her fiance is a graduate of Hobart College.

* * *

Yesterday I told you quite a bit about the novel costume barn dance Miss Lillian Washburn Newlin, of New York, Bar Harbor and Newport, would give this evening in her Newport place, "The Playhouse," for her niece, Helen Louise Tunnell, debutante daughter of the E. P. Tunnells, of Aylesboro avenue. Before the event, to which the 200 guests will come in idealized costumes of farmer folks, there'll be a number of dinners.

Many Dinners

Mrs. George Mesta, of Washington, formerly of Pittsburgh, will give one such event. And Commodore and Mrs. Arthur Curtiss James, Sarah Woodward, daughter of the William Woodwards, and Mrs. F. Lathrop Ames, all prominent socially in the East, will entertain at similar events.

* * *

Miss Mary McMahon, daughter of Mrs. Sara McMahon, of Regent Square, became the bride of Dr. Edward J. Fillinger, son of Mrs. Margaret Fillinger, of the East End, on Wednesday morning with the Rev. F. A. Pearns officiating.

August Wedding

The bride appeared in madonna blue point d'esprit with a hat to match and carried summer flowers, and her only attendant, Miss Louella Piccardo, wore pink point d'esprit, with hat to match. She carried an arm bouquet of garden flowers. Edward C. Devlin and John P. McMahon were ushers.

Presenting the wedding music were Miss Edith White and Edward White, of Bellevue. A wedding breakfast in the Rittenhouse followed the ceremony. After an eastern wedding trip, Dr. and Mrs. Fillinger will be at home in the Craig Manor apartments.

* * *

Miss Rebecca Thompson, daughter of Mr. and Mrs. Charles A. Thompson, of Penn avenue, and Dr. E. O. Ruder, of Pittsburgh, son of Mr. and Mrs. Oscar Ruder, of Mt. Pleasant, were married Wednesday morning at 8 o'clock in St. Stephen's Episcopal Church. The Rev. William P. Boyle was officiant. After a motor trip through Canada, Dr. and Mrs. Ruder will be at home following September 1 in McNary boulevard, Wilkinsburg.

* * *

Miss Anna White, daughter of Mrs. Mary E. White, of Chelton avenue, Brookline, and Fred J. Treytle, of Brookline, were married Wednesday morning at 8:30 o'clock in the Resurrection Church, Brookline, by the Rev. J. L. Quinn.

Church Wedding

The bride, given in marriage by her uncle, G. Sherman Shock, wore flesh chiffon and a hat of eggshell horsehair braid, and carried pink roses and lilies of the valley.

Her only attendant, Miss Celestine O'Rourke, of East Pittsburgh, wore green chiffon with an eggshell horsehair hat, and carried yellow gladioli. Charles Kennedy, of Brookline, was best man.

Ferns and palms with flowers in white decorated the church, and pink and white garden flowers the home, where the wedding breakfast was served. The mother of the bride wore beige georgette with a hat to match and a corsage of tea roses.

After an Eastern motor trip, Mr. and Mrs. Treytle will be at home in Chelton avenue, Brookline.

* * *

Miss Emma McCrea and Miss Gertrude McCrea, of Second street, Aspinwall, are entertaining this afternoon in their home with a bridge luncheon in honor of Miss Alberta R. Kahn, of Aspinwall, whose marriage to John M. Richardson, of Castle Shannon, will take place Tuesday evening at 7:30 o'clock in the Aspinwall Methodist Episcopal Church. The guests will include members of the bridal party. Pink and white summer flowers will decorate the McCrea home.

The bride-elect will have her sister, Miss Lucille Kahn, as maid of honor, and another sister, Miss Dorothy Kahn, and Miss Betty Beatty, as bridesmaids. Donald Kahn will give his sister in marriage.

Eugene Garmany will be best man, and Kenneth Richardson, brother of the bridegroom-elect, Alexander Clark Kahn, Jr., brother of the bride-elect, Raymond Coss and Dr. Francis Brantlinger will be ushers.

Performing the ceremony will be the Rev. W. S. Trosh, Allegheny district superintendent. Mrs. Helen Brittain Haynes, of Lansing, Mich., formerly of Pittsburgh, will sing, and Miss Evalyn Jones, of Indiana, Pa., will play the wedding march.

Mrs. J. B. Henry, of Lewistown, entertained recently in the home of her daughter, Mrs. Albert Kumer, of Aspinwall, with a luncheon in honor of the bride-elect; Mrs. F. A. Henry and her daughter, Mrs. Margaret Limborg entertained for her as did Mrs. Milton B. Creasy and Mrs. Maxwell Creasy, who gave a luncheon recently for her.

After a wedding trip Mr. Richardson and his bride-elect will be at home in Clifton, Pa.

* * *

Mrs. William Lewinter, of Wightman street, announces the engagement of her daughter, Miss Esther Lewinter, to Meyer A. Sherman, son of Mr. and Mrs. H. Sherman, of Beacon street.

* * *

Mrs. H. O. Mamaux, H. O. Mamaux, Jr., and Betty Jane Mamaux are at the Hotel Dennis, Atlantic City, and with them is Mrs. Mamaux's sister, Mrs. C. A. Puffinburg, of Cleveland, O.

* * *

Mrs. Rose Neiman Lewis and daughter, Miss Lucille Jean Lewis, of Philadelphia, Pa., are the guests of Mrs. Lewis' father and mother, Mr. and Mrs. M. Nieman, of Northumberland street.

Patricia Pitt

CHILDREN SWIMMING AT FIELD CLUB

EXCLUSIVE PHOTO by Pittsburgh Sun-Telegraph

RENA ZEERYP

Young Miss Zeeryp on the spring board at Pittsburgh Field Club pool, where youngsters find relief from summer's heat.

EXCLUSIVE PHOTO by Sun-Telegraph

BETTY ROYSTON

Miss Royston, another child who likes the Field Club pool, mecca for many society folks.

Hills Throw Mountain Home Open for House Parties

Mrs. Elgin A. Hill, prominent member of the Homewood Women's Club, has been at her summer home, "Hill Crest," Huntingdon, since late June and, with her daughter, Betty, has been entertaining numerous house parties. Mr. Hill and his son, E. Alexander Hill, have joined the other members of their family at "Hill Crest," where at present the guests include Miss Virginia Moore, Miss Martha Demms, Miss Jane McQuiston, Miss Helen Welfer, all of Pittsburgh, and Miss Betty and Miss Josephine Galbreath, of Huntingdon.

Mr. and Mrs. Ralph H. Thomas and sons, Ralph, Jr., Jack and Bobby, of Singer place, Wilkinsburg, have just returned from a visit to "Hill Crest," and recently Mrs. Hill's mother, Mrs. Harris Crawford, of Rippy street, was guest of honor at a family reunion there. Mrs. Crawford's granddaughter, Miss Florence L. Johnston, was also in the party.

* * *

A number of surprise features have been arranged for the bundle bridge benefit to be held August 20 for the Service Shop of the Council of Jewish Women.

Mrs. Leo Half, new president of the Pittsburgh section, is serving as chairman for the bridge which is to take place at Webster Hall.

* * *

The joint annual picnic of Duquesne Castle, Ancient Order Knights of the Mystic Chain, and Duquesne Assembly No. 56, Degree of Naomi, will be held Wednesday at the chapel in Riverview Park.

Annual Picnic

* * *

Mrs. Edith M. Miller is worthy matron of Loyalty Chapter, No. 343, Order of the Eastern Star, the members of which will hold a card party Tuesday evening in Malta Temple North Side. Bridge, "500" and euchre will be played.

* * *

The Pittsburgh Hiking Club will visit Frick's Woods tomorrow, the members meeting at the Wilkinsburg Junction at 9 o'clock. They are instructed to take cars 63, 64, 66 and 67.

* * *

Mrs. Charles H. Rugg, new president of the Home and Hospital Club of Bellevue, is home from a month's visit with her daughter in Philadelphia and Atlantic City.

Returns Home

Ministers Protest Sunday Swimming

Dormont council received letters protesting against the opening of the borough swimming pool on Sundays at its meeting last night. The letters were from ministers in the borough and Mt. Lebanon and the South Hills Ministerial Association. The ministers declared the Sunday opening was harmful to the morals of the community.

Letters commending the councilmen for opening the pool were received from many residents.

NEWSIES STOP HERE ON TOUR

The Chicago Evening Journal's junior carriers, on a 2,500-mile Grand Circle Tour of the East, left Pittsburgh today for home. The 27 youths are winners of a circulation contest recently held by the newspaper.

The party, traveling by bus, met President Hoover in Washington, sat in Vice President Curtis' chair, and in Albany, N. Y., they were the guests of Gov. Roosevelt.

In charge of R. T. Cupiss and R. L. Lindsay, both of Chicago, the party visited Canada, Niagara Falls, Syracuse, Atlantic City and Marion, O.

Let Contract Soon For Ohio River Link

STEUBENVILLE, O., Aug. 9.—The Ohio Highway Department will let the contract this month for the final stretch on the Ohio River highway, providing a through route between Cincinnati and Pittsburgh.

THE SMART WOOLEN SUIT LACKS TRIMMING DETAIL

Sketched in Paris

Paris Bureau, Pittsburgh Sun-Telegraph,

PARIS, AUG. 9.—If you insist on a trim effect in your little daytime suit this season, you will not be overtrimmed, for the very smartest suits now being shown here are emphatically trim and trig. Such suits of fine woolens mostly in black are much liked by the true cosmopolitaine who invariably selects clothes that are comfortable and easy and yet smart enough to be at home wherever they may be worn. And this is possible only with well-cut but distinctly simple garments entirely devoid of trimming or non-essential detail. It is only the poorly cut garment of poor material that is forced to hide its deficiencies with fussy trimming and embellishments. A simple but jauntily cut suit of fine woolen should give the wearer constant service and pleasure and is as essential in an unpretentious wardrobe, as it is in a well-stocked clothes cupboard, which meaps that it is a most important item, and well worth its original cost which is not apt to be little, if the suit really is from a good house or is a fine copy.

* * *

IF YOU ARE PLANNING a smart black woolen suit, we can cordially recommend something on the order of the Jane Regny model sketched today. It is of fine black woolen and is very chic with its short open jacket which discloses a demure blouse of turquoise blue crepe de chine. Although the suit gives the effect of simplicity it is most intricately tailored.

* * *

WE ARE SEEING a good deal of shantung this season not only for sports wear but for more formal clothes. The Marie Bordes model shown will give an adequate idea of what can be done with shantung by a clever designer. The frock is of rose shantung with a collar which is really a small double cape taking the place of sleeves and it is trimmed with points of white pique. An ideal frock for afternoon wear at a vacation resort.

(Copyright, 1930, King Features Syndicate, Inc.)

Pittsburgh Scouts Get Indian Rain God

Ten Pittsburgh Boy Scouts and two scoutmasters today are the proud possessers of a Hopi Indian rain god, picked up in the Rocky Mountains. They arrived in the city with the little clay god yesterday and with them arrived the showers. The scouts had made a 9,000-mile truck tour to Caspar, Wyo., to celebrate the one hundredth anniversary of the breaking of the Oregon trail. Clark Johnston, scoutmaster of Crafton, returned with his scouts and, upon learning of the drought, showed his friends the little rain god. Shortly after their arrival the rain fell.

Hungarians Honor Kline at Banquet

BUDAPEST, Aug. 9.—(AP.)—Mayor Charles H. Kline, of Pittsburgh, Pa., today was presented, at a municipal banquet in his honor, with a valuable watch that once was the property of Louis Kossuth, noted Hungarian statesman. Mayor Kline is returning a visit made to Pittsburgh two years ago by Budapest officials.

Leader in Road Movement Feted

CONNELLSVILLE, Pa., Aug. 9.—Mill Run citizens held a testimonial dinner in honor of E. Sturgis Colburn and presented him with a wrist watch. Colborn has been a leader in the movement which has resulted in many miles of highway being constructed through the Indian Creek Valley.

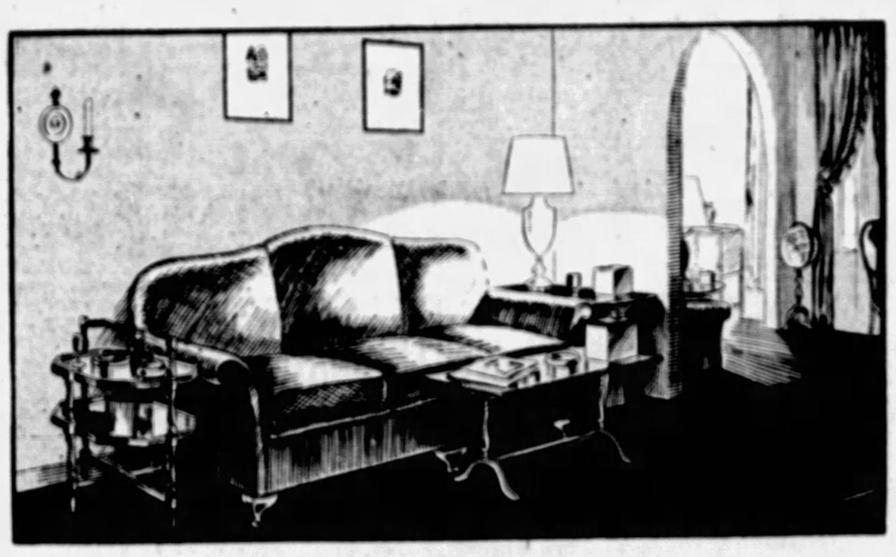

The Budget Home

—A New Model Home on the Fourth Floor— Everybody Should See It!

Boggs & Buhl can and does prove in this series of budget rooms that good furniture of artistic design and good taste need not exceed the limits of even the most modest budget.

Every article in the Budget Home is moderately priced. All the furnishings, including Furniture, Carpets, Rugs, Draperies, etc., may be purchased on the budget plan . . . so much each month out of current income.

Those members of our Decorating Department responsible for the arrangements of the Budget Home are at your command to suggest ways and means whereby you, too, can have a beautifully smart, modern home at the smallest cost. Be sure to visit the New Budget Home on the Fourth Floor and do not hesitate to ask for suggestions or advice.

AUGUST FURNITURE SALE

Lowest Prices in Many Long Years!

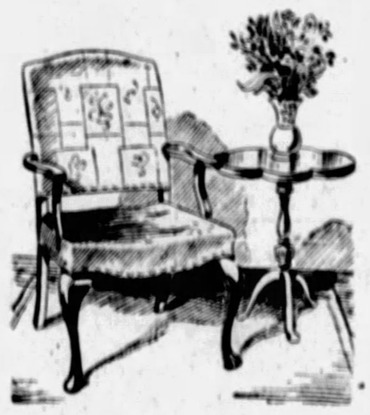

EXAMPLE:

Solid Mahogany Queen Anne Tapestry Covered Chair

$19.75

Only one hundred chairs could be had at so low a price . . . just another very striking example of furniture values this year. A chair that cannot be compared with usual chairs at this price—it has a spacious seat, sturdy construction and choice of distinctive tapestries. Well worth a trip to see at $19.75.

Boggs & Buhl's Easy Payment Plan Makes It Easy to Own—at August Prices

Talk over individual arrangements with our Credit Manager.

Pay as you earn—each month from current income.

Open a Budget Charge Account for Complete Home Furnishings.

Over 75% of all Boggs & Buhl Furniture Sales are paid for on the Budget Plan.

BOGGS & BUHL

AUGUST SALES—FURS and WINTER COATS Too!

REVIEWS OF NEW SHOWS COMBINED WITH AMUSEMENT CHAT

SIDE WALKS of PITTSBURGH

by WILLIAM PFARR

We feel inclined to pass on verbatim the periods reported in our speakeasy spy. Here it is:

"Hey, why don't you do what you call your own respectable way, write something about the old-time collectors. The brewery collectors used to drop around every Monday and collect the new bill of the preceding week. They'd start up from the market dropping into Goettman's, Newell's and the other places and in every stop they'd buy drinks for the house. Then they'd work down Liberty avenue, beginning with the old Rush House, which was the most elegant place in town.

* * *

"Well, by the time they were half through the bar flies would be on their trail, following them into all the saloons and tossing away that free drink.

* * *

"Then there were the wine salesmen, too, but you're too young to know much about them. They used to drop around once a month. And they were the flashy guys—checkered suits, diamonds in their neckties and on their fingers.

"They'd buy half a dozen drinks for the house and then on the q. t. they'd slip the bartender a five-spot so he'd push their particular brand. Don't ask me if those were the good old days.

* * *

"You won't believe this because you're one of those upright guys, but I'm telling you that nine out of every ten of the boys in the racket today would rather have the open saloon than the speakeasies

they're running. They've got all kinds of worries—flat beer, poison whisky, protection money, the federal pinch and things like that.

* * *

"Speaking of flat beer reminds me that they're still running beer in the barrels that were made before prohibition. And that's why every so often a fellow who's running a speaky gets a flat barrel.

"Those barrels are pretty old now and there's no cooperage—nobody to rub them with resin to keep the air in (who remembers the old coopers?), or to replace the hoops. The beer runners today haven't got time to bother with that stuff.

"Well, they send out the beer these days in rotted barrels and the air gets out of them and

the beer goes flat, so that barrel's just a dead loss.

"Another thing that hurts the barrels—in the old days the drivers used to bounce the barrels off their trucks onto hard mats that they laid on the sidewalk. They can't do that any more. They've just got to let the barrel drop. And when you let an old barrel drop so often, why you're not doing that barrel any good.

"Aw, what's the use?"

Pittsburghers Back From Europe Trip

NEW YORK, Aug. 9.—Returning from a summer vacation, Dr. Kenneth M. Day, Mrs. C. B. Bartlett and Henry Hilton Green, also of Pittsburgh, arrived from Europe on the Mauretania. The Pittsburghers were abroad nearly two months, visiting England and the Continent.

"Boudoir Diplomat" Gets By Hays' Office on Way to Screen

By HARRISON CARROLL

(Copyright, 1930, by Premier Syndicate.)

HOLLYWOOD, Aug. 9.

After having considerable trouble getting "The Boudoir Diplomat" by the Hays office, Universal now is in a quandry about finding the proper actor to take the principal role.

The last of the three feminine leads was signed today—Betty Compson. She'll divide honors in the film with Mary Duncan and Jeanette Loff. Betty's role is the one for which Mary Nolan originally was selected. Later, it was decided for Mary to be loaned to Warner Brothers, where an attractive role was offered in "Ex-Mistress."

A logical candidate for the masculine lead in "The Boudoir Diplomat" is Basil Rathbone who did a splendid job of it on the stage. In those days the play was known as "The Command to Love." The U hasn't been blind to Mr. Rathbone's qualifications but the negotiations developed a hitch. Douglas Fairbanks Jr. was eager for the role but didn't get it. No wonder either, for Mr. Rathbone is scarcely in the sophisticated type.

Mary Duncan.

The direction of this suave comedy falls to Malcolm St. Clair, a veteran of the silent pictures.

Just how passe the talkie musical has become is revealed by the fact that 50 song-writers left Hollywood yesterday for New York. The pickings were great while they lasted but retribution is at hand.

ANNA Q. RECOVERS

After many setbacks Anna Q. Nilsson seems now on the definite road to recovery. She was released from the hospital several days ago and is spending a week with the Basil Rathbones until her Beverly Hills home can be redecorated. This time she will invite no relapse by a premature return to the films. The doctors have promised that, with proper care, she should be completely well by late fall. Then she'll do a talkie. It's been very discouraging for the star to be out of things at a time when the movies were undergoing a vital transformation. Her hip injury was suffered in a fall from a horse months ago.

Anna Q. Nilsson

VAMPIRE SOUGHT

The supernatural, which has been, avoided by the movies, for some reason or other, will be in the fore with the production of "Dracula" by Universal. This Bram Stoker novel was dramatized and played with notable success, both here and abroad. A film adaptation is now being made by Louis Bromfield, and the U is looking for an actor to play the dread Count Dracula. Bela Lugosi, the creater of the role in New York, is in Hollywood, and there is some possibility of his being signed. Perry Ivins, who did the part of the maniac, Renfield, in one of the Eastern companies, also is here, and is reported to be under consideration for the film version. Once upon a time Big Bill Tilden, the tennis star, of all people, played Count Dracula on the road.

Woman Fires to Rout Prowlers, Hits Man

John Blaco, 24, of Creighton, was in the Allegheny Valley Hospital today recovering from a bullet wound in the side, said to have been inflicted by Mrs. B. F. Miller, who lives on a small farm off the Bakerstown road.

Blaco was shot, police say, while he and his three sisters and brother-in-law, Joseph Curtis, were near, if not on, the Miller property. County detectives said Mrs. Miller told them she fired to frighten away prowlers.

Boy Killed When Struck by Auto

BROWNSVILLE, Pa., Aug. 9.—Mike Mavara, 11, Brier Hill, was killed when, witnesses say, he darted in front of an automobile driven by Luther Caton, Uniontown.

MOVIE CLOCK

Hours at which feature photoplays begin in first run houses are in accordance with the following time schedule:

PENN: "Raffles" 10, 11:27 a. m., 1:43, 4:12, 5:39, 8:09 and 10:39 p. m.

STANLEY: "Bright Lights"—11:53 a. m., 2:06, 4:19, 6:12, 8:26 and 10:38 p. m.

ALDINE: "Man Trouble"—10:02 a. m., 12:05, 2:08, 4:11, 5:55, 7:58 and 10:01 p. m.

ENRIGHT: "The Matrimonial Bed" 1:59, 4:13, 5:59, 8:13 and 10:27 p. m.

SHERIDAN SQUARE: "Little Accident"—12:55, 2:45, 4:35, 6:25, 8:15, 10:05 p. m.

HARRIS: "Her Unborn Child"—12:25, 2:45, 5:10, 6:30, 9:55 p. m.

PITT: "Unguarded Girls"—11 a. m., 1, 3, 5, 7, 9 p. m.

TROOPS PRAISED BY COL. WOOD

CAMP HALL, Tobyhanna, Pa., Aug. 9.—Concluding the third full day at the guns, the 107th Field Artillery returned to the reservation late yesterday confident they are fully prepared for the show-down inspection scheduled during the tactical maneuvers of the regiment in bivouac early next week.

Col. Eric Fisher Wood is pleased with the showing of his men on the firing ranges the past three days. He declares inexperienced gunners, drivers and communication details have shown a surprising aptitude at their respective duties.

Preparatory to mustering the artillerymen into federal service for the two weeks camp period, the regimental headquarters staff under Lieut. Edward P. Stevens, acting adjutant, and Lieut. John G. Hirtz, has been working 14 hours daily, preparing the payroll data by which the federal inspectors will muster the soldiers in Tuesday.

FISHER REVIEW DUE AT GRETNA

MT. GRETNA, Pa., Aug. 9.—(AP.)—Pennsylvania National Guard units encamped here are prepared for a review today by Gov. John S. Fisher.

The 103rd Cavalry spent Friday in dismounted combat practice. Maj. Gen. William G. Price, Jr., commander of the National Guard, held a reception last night for the officers of the regiment.

Both the 109th and 110th Infantry spent today working out combat problems, doing landscape exercises and preparing for the review and inspection.

Officers of the United States Army were to inspect the units this morning. Gov. Fisher will review the troops at 2:30 p. m.

Traffic Officer's Car Stolen, Found

When Lieut. Edward Goodman, of the traffic division, stepped out of his automobile to help direct traffic at Hays and Beatty streets last night, two young men stepped into his machine and drove away. Lieut. Goodman recovered the car several hours later in Black street, near North Negley avenue.

MR. SILLS IS MOVIE GANGSTER IN ALDINE

By MILDRED FILLMORE

Milton Sills, who used to be one of the big he-men in the silents, is a gangster molded to the usual movie pattern in "he Aldine. His picture is titled "Man Trouble."

He falls for a girl who is a good girl. He operates a great big night club. He sends fellows for a ride. And in the end he gets put on the spot himself. Which makes it nice for the good girl, for by that time she is in love with a good boy.

Christmas Eve on the old farm is dragged into the picture. There are the snowflakes, sleighbells and everything.

The good girl in the film is Dorothy Mackaill. She's a cabaret entertainer. She sings a sentimental ballad and gets wet-eyed every time she thinks of the old home. Kenneth McKenna is the good boy. He's a newspaper man who writes heart-touching pieces about the Yuletide.

There is another newspaper man in the film also. Yes, you've guessed right: a drunken reporter.

TAX EXEMPTION SURVEY URGED

When the Y. M. C. A. was declared to be exempt from county taxes in an opinion of Judge Ambrose B. Reid, read yesterday at the commissioners' meeting, County Commissioner Joseph G. Armstrong moved that an investigation be made of the Salvation Army and all other similar organizations toward placing them on the non-taxable list. Armstrong said:

"They should all be placed in the same classification.

Commissioner Charles C. McGovern did not vote on the resolution.

He said:

"It is entirely a constitutional matter."

Crooner

Rudy Vallee, crooning orchestra director, popular radio entertainer, will be a feature at the Willows, Oakmont, Monday, Tuesday and Wednesday, appearing at the head of his Connecticut Yankees.

WALTER WINCHELL On Broadway

COPYRIGHT 1930 DAILY MIRROR INC.

Confession

Little lady, I can take you
Out to dinner where the wine
Brings a tingle—I can make you
Think you are a dream of mine
Quite come true—and little lady
We can see a Broadway show,
Where the dialogue is shady—
Shedding quite a sensuous glow.

Little lady, I can squire you
To a tinselled night club, too;
Where the music may inspire you
To do things you shouldn't do;
But this lad, my little lady,
Cannot give his heart—I know
It's a shame, but I'm afraid he
Lost it one night—long ago!

—The "Torch" Singer.

As If You Didn't Know

Wives and relatives are people who wonder how you contrive to keep on fooling the world.

Dawgawn!

Dave A. Cutting reports this conversation between two columnists who were reading the headlines in a newspaper:

"Hot dam!" one ejaculated. "look hear! Three columnists held up a bank in Chicago!"

"Hmmm-mmm!" chirped the other. "We sure are coming up in the world!"

Boomerang

It is S. Jay Kaufman's favorite anecdote about Jack Osterman and a well-known revue producer. Osterman, whose clown imitation of Master Vallee will go down in history as One Of The Heartier Laughs of 1930, was feuding with the boss about this, that, them and those, but particularly about a raise in wages.

When the quarrel ended the producer cooed:

"From now on I want you to be happy while working for me—I want you to consider yourself like a son."

"That's very lovely of you," snapped Jack, "but never mind. A son gets an allowance. I want a salary."

Diagnosis

We are one mentality,
Our souls are one complete.
Queer that there should be
A double heart-beat.

—Louise B. Hirsh.

O Mr. Wilstach!

Recommended for Frank Wilstach's Simile Dictionary: Courtney Ryley Cooper: About as talkative as a mine pie . . . H. I. Phillips: Noisy as a railroad station during the arrival or departure of a group of boy campers . . . Phil M. Daly: As welcome as a wart on a screen star's nose . . . Ted Cook: As bored as a song plugger in a 10-cent store . . . Paul Francis Webster: She coughed like a shutter banging in the dark . . . Jake Falstaff: Brown and bruised like an apple lying under a tree a week after a windstorm . . . Arthur (Bugs) Baer: As foolish as a hairless Mexican dog lathering himself for a quick shave. Also: The endurance records continue to fall like dandruff on a velvet vollar.

In Fewer Words

It is Fred Allen's crisp crack that the reason the Civic Virtue statue was erected in its present location was to take people's mind off the City Hall.

Review

They met, conversed, these two.
The woman he had married,
And the one he wanted to.
They smiled, clasped hands . . .
Just in the way folks will—
The woman he had married,
And the one that he loved still.
In their eyes each held a question:
In each heart, a wish to view . . .
In verity, the retrospection—
"If you were I, or I were you?"

—Sophie Jean Irving.

Add Fouls

Overheard in a night club at a quarter after three:

First Chorine: "After taking up all my time for a month he now tells me he is married, the big bum!"

Second Baddie: "Oh, yeah? Well, get even with him, honey. Put some rouge on his collar."

Anecdote

William Charles Macready was the famous actor who managed, along with Edwin Forrest, to stir up the Astor Place riots. He was a crotchety bird; but he kept a diary in which he castigated himself in a most virulent manner.

At dinner one night at the Garrick Club with Charles Dickens, Charles Reade and William Makepeace Thackeray, he was particularly disagreeable.

When he got home that evening, however, he noted in his diary that he had acted his usual disagreeable self, and added:

"God gave up two ears and one mouth. Pity we don't take the hint."

The Retort Grand

Dayton Stoddart, one of the better of the high-class exploiters, was holidaying in the mountains. Before exploring the most heavily wooded sectors, his guide said:

"Are you afraid of rattlesnakes?"

"What!" ejaculated Dayton, "after 12 years on Broadway?"

Nurses Complete Boat Ride Plans

Arrangements have been completed for the third annual boat ride of the Sixth District of Graduate Nurses of Western Pennsylvania, which will be held next Tuesday evening at 6:30. Nearly 2,000 graduate nurses and their friends are expected to attend the affair which will be held on the Steamer Washington.

"LITTLE ACCIDENT" HAS PLENTY OF LAUGHS IN SHERIDAN

By HOWARD L. BROWNING, JR.

Douglas Fairbanks, Jr., and Anita Page in "The Little Accident" are the Sheridan Square comedy feature. This movie is taken from the stage play of the same name. It's chock full of laughs, emanating from embarrassing situations.

You see, Norman (Fairbanks) is about to be married. Then he learns that he is a father, the mother of the child being his "annulled wife," as he calls her.

While he waits in a maternity hospital to see the infant, "Slim" Sommerville and Henry Armetta appear on the scene. Expectant fathers, they are.

WATCHFUL WAITING

Have you ever waited in the lobby of a hospital for that baby to arrive? Have you ever had six girls arrive and waited, hoping that the seventh child will be a boy? If you have, the scene will show you the humorous side of it. If you haven't, you may, by vicarious experience, learn nonchallance from these two.

Norman takes the baby—by dint of ruse—home to his bachelor's apartment, hires a nurse and studies baby diet. Then the question to him becomes that of whether he'll marry Madge (Sally Blane), Monica, the nurse, (Zazu Pitts), or Isabel (Anita Page).

BEST MAN HELPS

While you rock with laughter, it works itself out, with the aid of the intended best man, Gilbert (Roscoe Karns).

Karns, Sommerville and Armetta capture the laurels. Anita Page does a good job, although she's late breaking into the picture. And Miss Pitts does well her bit.

Collegians from Cornell, Princeton, Yale and Penn will want to see a Grantland Rice short on the program. It will bring home to them memories of their alma maters. Cornell's crew and glee club absorb about half the flicker, with some nice shots of the campus thrown in. Princeton-Yale baseball, Penn football complete it all.

STAGE ACTS CHANGE; TWO FILMS ARE KEPT

Beginning today, the Harris stage acts, featuring Victor Graff and Harrison's R-K-Olians, will change, but the picture, "Her Unborn Child," remains. It will be held for another full week.

The Pitt also keeps its screen feature for a second week. This is "Unguarded Girls," presented for audiences of women only. The bill includes lectures and demonstrations by living models.

Board Orders Third Registration Day

YOUNGSTOWN, O., Aug. 9.—The Mahoning County board of elections has ordered another registration Monday, despite instructions to the contrary from Secretary of State Clarence W. Brown. For several months Brown has been at loggerheads with the Mahoning County board, and declares it is the only one in the state which is confused by the new regulations governing registrations.

At first the board decided not to have a third registration day Monday, and then changed its mind.

New Aerial Act For Kennywood

Today marks the close of the engagement of the casting Campbells, aerial act, at Kennywood Park. Coming next the Flying Melzoras will perform on a lofty trapeze. Danny Nirella's Band will be heard in four concerts at Kennywood tomorrow. Monday night the Kennywoodians will play for the open air pavilion. It will be "country store night."

AMUSEMENTS.

BASEBALL FORBES FIELD Today 3:00 P. M. PITTSBURGH vs. NEW YORK. Tickets on sale at Spalding's, Honus Wagner's Store and Alexander's, 6121 Penn Ave., East Liberty.

IT'S ALWAYS COOL AND COMFORTABLE AT KENNYWOOD
BRING THE KIDDIES TO SEE The FLYING MELZORAS ALL NEXT WEEK—Free AFT. EVE.
Bathing and Amusements Daily
DANCING NITELY (EXCEPT SUN.)
TOMORROW AFT.-EVE. DANNY NIRELLA'S BAND IN A PROGRAM OF JOYFUL TUNES AND REFINED ENTERTAINMENT.

GALLANT MR. COLMAN IS RITZY THIEF IN THE PENN

By CLARENCE E. GRUNDISH

Ronald Colman dons a full-dress suit and a tall hat and goes about the slim business of cracking safes in "Raffles," new talkie in the Penn. He's a gentleman burglar in this one. And what a gentleman! He has a kiss for every lady's hand and a polite gesture for every policeman.

The picture is based on the Hornung fiction stories, the central character of which is Raffles, the amateur cracksman.

On the screen a girl comes into Raffles' life in that big way. So he decides to go straight. Then a pal of his gets into a jam, needs a lot of money and needs it badly. And this Raffles, besides being a burglar and a gentleman, is true blue. He plans one more job in an effort to get money for his friend.

COMES THE POLICE

So off he goes to a fashionable house party at one of those English estates, where he combines business with pleasure. He plays cricket and is gallant with the ladies. And he steals the diamond necklace belonging to his hostess from another thief, who happened to get it first.

Come now the complications. Scotland Yard is all over the place, which means that Raffles doesn't have such an easy time of it. And eventually a canny Scotch detective, in the person of David Torrence, gets the "goods" on him. But the ending is happy enough, anyway, even if it does occur in that notorious London fog.

INTELLIGENT ACTORS

The picture is well directed and well acted. And its story is developed humorously in an atmosphere of aristocratic society.

In addition to Mr. Colman and Mr. Torrence, other members of the cast who show intelligent work are Kay Francis, Alison Skipworth and Frederick Kerr.

The stage revue is titled "August Follies." It has a roller-skating act that is a sensation. Featured place on the bill goes to the Arnaut Brothers, two fellows keen at the clowning. They have a unique manner of whistling that keeps one amused. The revue includes other specialty entertainers. A Wild Oscar organlogue and a David Pesetzki overture are on the bill.

McKeesport Hunts For Texas Woman

The McKeesport Chamber of Commerce is in receipt of a letter from Mrs. Herbert Foy, 207 Avondale avenue, San Antonio, Tex., who seeks a sister of Fay Hunter of that city. The sister, whose name Mrs. Foy does not know, is said to reside in McKeesport.

FILMLAND

TODAY
MT. OLIVER HARRIS
"The Unholy Three"
CAMERAPHONE
"Call of the West"

A great Ahead of Downtown
SHERIDAN SQ.
Pittsburgh Roared at the Stage Play
NOW! The Hilarious Talking Movie
'LITTLE ACCIDENT'
With Anita Page, Douglas Fairbanks, Jr.
A Universal Picture

POWELL IS WELCOMED AS ENRIGHT M. C.; FILM COMEDY

By KAYE GODARD

Dick Powell celebrates his return to East Liberty this week at the Enright and starts off with "My Guitar and You." As master of ceremonies he walks off with all the honors and is still smiling when the curtain comes down. The comedy team, Montrose and Reynolds, appeal to East Liberty's sense of humor in a big way, and there's a little French girl who sings in an appealing manner.

The picture "The Matrimonial Bed," featuring Frank Fay, is a riotous affair with just a touch of pathos. The story concerns a man who has been in a train wreck and has lost his memory. For five years he is a hairdresser and then, strange coincidence, goes to his own house to oblige the friend of one of his customers. His new customer turns out to be his own wife but he has no recollection of ever having seen her before.

An old friend of the family sees him there and puts him under a hypnotic spell to find out who he really is. In five minutes his five years as a hairdresser have been completely wiped out and he can't realize all that's happened. His wife has married the man he disliked more than any other of their acquaintances, and he, himself, in his years of unconsciousness, has acquired a wife, four sons and innumerable sweethearts.

Things are finally straightened out after a fashion, although the manner of solving the difficulty leaves one feeling as if the poor husband who finds himself with two wives just hasn't had a fair deal.

The bill includes Johnny Mitchell at the organ and the usual run of short subjects.

FILMLAND

Today WARNER BROS. THEATRES

ROWLAND Wilkinsburg
ALICE WHITE in "SWEET MAMA"

LIBERTY 6323 Penn Ave.
Lon Chaney in "UNHOLY THREE"

REGENT 8041 Penn Ave.
ALL STAR CAST "Her Unborn Child"

SCHENLEY 3942 Forbes
Bernice Claire in "NUMBERED MEN"

MANOR 1329 Marker
Jack Mulhall in "Murder Will Out"

ARSENAL 4109 Butler
ALICE WHITE in "SWEET MAMA"

PLAZA 4765 Liberty
Jack Mulhall in "Murder Will Out"

BELMAR 721 N. Homewood
Jack Mulhall in "Murder Will Out"

RITZ 319 Fifth Ave.
Bernice Claire in "Song of Flame"

SOUTH HILLS W. Liberty
Lon Chaney in "UNHOLY THREE"

INA HARRIS Butler St.
MONTE BLUE in "Isle of Escape"

WM. PENN Federal, N. S.
CLARA BOW in "True to the Navy"

PALACE Diamond St.
All Star Cast "FOLLIES OF 1930"

PITT All Seats 50c Cont. 11 A. M. to 11 P. M.
WOMEN ONLY
Actual Scenes—Shown Everything
LIVING MODELS
UNGUARDED GIRLS
A Thrilling Story About Wild Youth—Jazz and Gin

BRUSHTON THEATRE LOWELL SHERMAN ALICE JOYCE HE KNEW WOMEN ALL-TALKING
KENYON N. S. MARION DAVIES, LAWRENCE GRAY in "THE FLORODORA GIRL"
GARDEN WILLIAM POWELL in "SHADOW OF THE LAW"
TRIANGLE EAST LIBERTY All-Talking BUSTER KEATON in "FREE AND EASY"

Will Rogers Says:

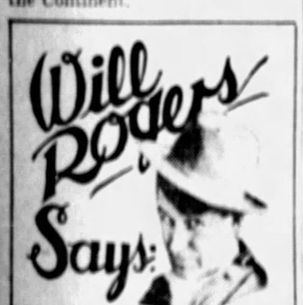

BEVERLY HILLS, Cal., Aug. 9.

To the Editor of the Sun-Telegraph:

Been reading a lot lately and seeing movies of the French evacuating the Rhine. That's all fine away over in Europe, but what about the Republicans evacuating the South? They are moving back to the Democrats. They have been holding foreign territory for two years. This being an off presidential year, the Democrats look great. The Republicans always look bad three years out of four, but the year they look good is election year. A voter doesn't expect much. If you give him one good year he is satisfied.

Yours,
WILL.

Camera Question Box

The Sun-Telegraph's "Camera Question Box" each day will ask a question of public interest to Pittsburghers and will photograph those interviewed.

Today's question — Has the cost of living been reduced very much in the past few months?

GRACE JACOBS, store manager, Morrowfield Hotel—It seems to me that you can get twice as good value for your money these days as you could not long ago. For instance, good clothes can be had at just half their former price now.

Grace Jacobs

A. DIEHL, store owner, McKeesport — It's hard to say whether it's going up or down as a final statement. It has gone both up and down so often that I don't think prices are sufficiently settled to say anything definitely.

A. Diehl

MISS LOUISE LETELLIER, saleswoman, East End—Well, as far as clothes are concerned the styles are better and so are the materials, and the buyer really gets more for his money.

Miss LeTellier

HERMAN PHILLIPS, store manager, Hill District—I think the cost of living is just about the same as it has been for quite some time. I can't see very much change in the prices of things recently.

Herman Phillips

J. W. TRUSSELL, shoe repairman, Beechview—No, I don't think the cost of living has been reduced much. It's just about the same as far as I can see.

J. W. Trussell

JULIUS SCHNEIDER, engineer, Crafton—I think the cost of living has gone up. Foods are all higher in price now because of this dry spell and if the heat doesn't soon come to an end, the prices will go even higher.

Julius Schneider

Honor Mark Twain

Residents of Hannibal, Mo., have formed a Mark Twain Society to honor the writer's memory.

Magazine and Fiction Page

Carriers of Bang's Disease

Experiments at Michigan State College show that pigeons and pheasants are susceptible as carriers of Bang's disease.

TELL IT TO SALLY

By SALLY MARTIN

How Much Money Should Parents Receive?

There's the problem that Sally's putting up to you today. And it isn't just her problem. Thousands of youngsters are puzzling over the same question and getting maddern hops when Ma and Dad settle it by grabbing the whole pay check. For that's the answer to this debate in many a home.

"We brought you into the world," say the old folks. "Think of all you owe us in return for the years and years we worked for you. Now we're getting old, it's your turn to help. And you oughta be ashamed of yourself for grumbling"——

Do you think the old folks are right?

Do you believe that Sally or Sammy should hand over all they earn with the exception of a few pennies for carfare and lunch?

Or do you agree with Sally, who says she "didn't ask to be born," so why should she spend her life working out a debt to dad?

"Dear Miss Martin:

"I read your column every day and I have decided to bring my problem to you. I guess it isn't so different from a lot of others, but it is breaking my heart and my spirit. Can you help me? Here's the story in a nutshell.

"MONEY" FATHER

"I have one of those fathers whose only thought is money. He hustled me out to work when I was only 15. I wanted to keep on at school, but he said that was all foolishness. That I owed it to him to go to work.

"I'm 17 now, and in all I've only been out of work for about two weeks. I don't think that is doing badly, do you? But he complains about it. I wouldn't mind working, if I ever got anything out of it, but the trouble is that he takes every cent I make, and only allows me a few pennies every week. Just about enough for carfare. He calls it 'spending money.' I wouldn't even mind all that so much, but he doesn't want me to ever go any place or have any fun. And he wouldn't hear of me ever having a boy friend. He says I have plenty of time for that, and that I shouldn't be going around with them . . . that he'll find me a husband when the time comes.

"Isn't that sickening? It has been going on like that for so long that I've decided the only thing I can do is to leave home.

"When I object to the way he does, he gets awfully mad, and says that if it weren't for him, I wouldn't have ever been born. Well, that's true, of course, but I didn't ask to be born, and what's living good for when you have to live like I do?

"He says that as long as I live under his roof and eat his food I'll have to give him all I earn and obey what he says. Is that fair? I don't think it is, and I'm getting awfully tired of it.

"Please help me. Tell me what I should do. Should I leave home? I don't think I can stand it much longer. I am the oldest of nine children, and he has the same ideas about all of us. He thinks we owe him our lives just because he brought us into the world. I wouldn't mind paying him board, but he won't hear to that. It might be acknowledging that we children have a right to our money, and that he won't stand for. I'm sick of it all, and of him. Do you think I'm right, or am I just selfish?

"SALLY."

FATHER WRONG

Are you selfish? Well, maybe, little sister. Most of us are. But I know that at your age I'd probably have raised 10 times as much Cain as you're raising now. For dad is wrong.

Children don't owe their parents a debt for the gift of life. No child ever asked to be born—and generally the gladsome event is almost as much of a surprise to Mama and Papa as to little Junior. And this much is sure—every baby gives as much to the parents as the parents give to it . . . Gives in love and joy and pride and priceless opportunity.

So your dad owes you fully as much as you owe him, Sally. And he deliberately violated that debt by taking you out of school and making you work at fifteen. That wasn't a sentimental violation—it was real law-breaking, and if he tries it with the other children, the Juvenile Court should be informed.

So here's one lady who's going to back your peeve, honey. But perhaps some other readers won't agree with us.

How about it, Mister and Misses? How do you feel toward your children? Think that God gave 'em to you so you could run an employment agency? Or do you feel that you owe them all the love and service you can give and then some?

And how about it, Rosie and Mamie and Jennie and Carl and Tony and Jo? How much of your pay check do you give the Old Folks? Do you think you give too much? Do you think you should give any? And if not, why not? Let's hear.

(Copyright, 1930, King Features Syn., Inc.)

BEAUTY A LA MODE

Drawn By Nell Brinkley

Beauty herself is eternal. But she has her modes and fashions, just as the feminine frock, and everything else under the sun has. Somebody said that change was the one unchanging thing in the world. One short life is enough for an entire change of character; and a man can change his mind more than once in the cramped space of a day.

The Ugly Duckling of the school yard, whose hair-ribbon is safe from the little Bills, is the Swan of the Venetian garden-party that all the big Bills crowd the pond over in later years. The youth whose hair and eyes caused a pain in the chest of you at the age of fifteen looks odd and old-fashioned now, with his abundant locks and high collar. Where is the lover of yesteryear? Unless you have lived with him through changes of face and fashion he is just where the snows of that year are—long melted and gone. His portrait now wakes smiles instead of sighs. How the world changes, says you! And say we all.

And the world's taste in beauty changes too.

The girl who walked the streets in beauty when your Daddy was a young spark—who hung his dancing shoes around his neck and shinned down the elm at the corner of the farm-house when the family was asleep—is not the girl who walks the streets in beauty today. The girl they painted, idealized, dreamed of, turned to stare at when they saw the dream realized, was a girl who would look odd to you today. Hair different—shape of eyes and nose—the ideal mouth, how different!—the line of chin and cheek—the roses for decoration—the glistening sea-shells for a necklace—the latest thing perhaps! All different.

Look at this copy of an old painting by Leighton, called SYLVIA. Some of us think that a lovely face today!

Then think, if you can, of an impression of the typical beauty of today—that is, if you trust the artist who splashes her face over half the "white space" of the world—and your own eyes that see her pass by the thousands a day. Her beauty—how different from that of Sylvia. Contour of head, nose, mouth, eyes, chin—expression, background—all. How different!

"Sylvia" was one mode in beauty, and the saucy Mees at the right, who is very likely to be named "Billy," is the perky exponent of another.

The young man, who in spite of Babylonian buildings and saucy beauties with poster-red lips, inclines to Sylvia, can still find her—at least in feature and temper, with diligent search—but he will find her with close-cut hair and no pink sea-shells for a necklace to ensnare. —NELL BRINKLEY.

How to Keep Well

By DR. COPELAND

Some Facts About the Pancreas

The pancreas is one of the vital organs of the body. It is a long, thin gland, weighing not more than three or four ounces. It lies under and behind the stomach, somewhat to the left side. It produces a liquid secretion called the pancreatic fluid. Although the organ is small, it secretes about one and three-fourths pints of digestive fluid daily.

DR COPELAND

Very close to the point where the stomach contents pass into the intestinal canal, the pancreas empties into the intestine also. As the food leaves the stomach it is almost immediately mixed with the bile, produced by the liver and with the fluid from the pancreas.

The pancreatic fluid is of great value to the body. Among other things, it dissolves the particles or masses of food which have not been liquefied by the churning and juices of the stomach.

It does more than this. It assists in converting the starchy foods into sugar, which then can be dissolved and made useful to the body. The lean parts of meat, the curds of milk and the glutinous parts of cereals are all liquefied by the pancreatic juice. Fats that have become an oily mixture in the stomach are digested and emulsified by the pancreatic juice.

The bile helps here, too. It does good work in preventing decomposition in the intestines and stimulates the bowels.

Food to be useful in the body must be dissolved and liquefied by these valuable secretions, the pancreatic juice and the bile. You can see how important the pancreas is. When it stops working you begin to have trouble.

Additional interest has been given the pancreas in recent years in the treatment of diabetes. It was found that the substance called "insulin," which is obtained from the pancreas of animals, such as cattle and sheep, is extremely valuable. If it is injected into the circulation of the diabetic patient the disease may be checked.

Insulin, if used for a long time and with the proper regulation of the diet, is capable of doing wonders. It enables the person afflicted with diabetes to live a useful life over the natural span of years.

It is not good for us to have the pancreas fail to function properly. Immediately we begin to lose the nourishing values of certain foods. They pass through the body without being properly dissolved and are left unready for absorption by the blood.

There may be an acute type and a chronic type of inflammation of the pancreas. These cases are not common and are difficult to diagnose.

If people would follow simple rules of personal hygiene and eat in moderation proper foods the likelihood of pancreatic trouble would be reduced to a minimum. Like all the other functions, the pancreatic is promoted by right living.

Answers to Health Queries

P. S. J. Q.—What do you advise for piles?

A.—Eat simple food and avoid constipation.

(Copyright, 1930, Newspaper Feature Service, Inc.)

Love's Reawakening -:- Continuation of Loves Awakening

By ADELE GARRISON

Madge Reveals Details of Savarin's Tragic Letter

I felt my cheeks crimson at Harry Underwood's comment upon my statement that in the years of his absence he had not loved Lillian. He was right. I did know so well what he meant, for he had told me in the first days of his reunion with Lillian about the infatuation for me which he said had been at the root of his insane wickedness, but which I thanked heaven had been but a memory for a long time.

"Sorry! Lady Fair," he said with a look at my burning cheeks. "I shouldn't have brought that up. Go on, please exactly as if I hadn't interrupted."

"It's only this." I went on steadily. "In those years when you and Lillian, who never really had loved each other, were so long estranged, Robert Savarin, as you know, came back into her life. He gave her a wonderful devotion, and Lillian mistook the reflowering of her youthful romantic affection for her teacher for a genuine love.

"You mean—Savarin?" he said.

"Yes—only Robert Savarin." I returned steadily. "Remember the tragedy of his life—15 years of mental blindness. Then when he was restored to sanity he found Lillian—gave her the whole love of his life, won her—and lost her, partly because his unreasonable jealousy of everything in her life besides himself made her fear that he might include Marion also in that feeling, and partly, I am sure, because her feeling for you was different and stronger than she herself knew. But whatever was the reason, he lost her. From your own feeling for her, you ought to know what he has undergone since."

He was silent for a little space, then his answer came ungrudgingly.

"Yes, poor devil! I know."

"He never has written her, or sent her any word of him since the day of their parting," I went on. "But he is dying, or near it. He says the doctors tell him that he only has a short span of life left, and he wishes Lillian to feel that he has no rancor toward her—I imagine—though she never has told me anything about it—that he was bitter and resentful at their parting. And —Harry—he has sent her the most wonderful portrait of Marion. He painted it from sketches of the child he drew when we were all at his sister's home in the Catskills, and intended to give it to her upon their wedding day."

I watched Harry Underwood warily as I told him this. He had to know the details concerning this gift from dying Robert Savarin to his wife, but I did not know how his hasty temper and his strong jealousy would react to this particular item. But except for a deeper etching of the lines around his mouth, he gave no sign that I was saying anything out of the ordinary.

"Now he sends it to assure her that he goes out of life still loving her, but glad in her happiness with you," I finished stoutly.

"What is all this?" he demanded. "Are you trying to give me reasons why Lil should keep the portrait? I'm not such a swine as that you know. I'm not going to ask her to send it back, nor am I going to refuse to look at it. As far as I'm concerned, she'll never see anything in my manner except genuine admiration—even my limited intellect can appreciate a Savarin picture."

He smiled down at me, and I returned it, but with a hesitation upon which he pounced.

"There's something else," he said. "Out with it!"

"Wait!" I said impetuously. I whirled away from him, and parting the sheets of Robert Savarin's letter, I folded them so that there were only visible the sentences beginning "I have a light arranged so that the picture is always illuminated"—on to the dying man's acceptance of the fact that Lillian's husband would not wish her to come to him. Then I turned back to him.

"There is another picture," I said, "one of Lillian and Marion together which Robert Savarin is keeping until his death, and then has bequeathed to me. He refers to it here in a paragraph which you must read, Harry. You need read nothing more of the letter, but you MUST read that much. There is a reference to you there, which will show you what I am trying to tell you."

(Copyright, 1930, Newspaper Feature Service, Inc.)

More Economy

One housewife crochets her own d'shcloths out of white cord that comes around bundles. The coarser cords she uses for cloths for pots and pans.

The Marry-Go-Round

By HELEN ROWLAND

Mrs. Solomon Says—

My daughter, a foolish wife, mendeth her husband's socks and careth for his garments, but leaveth the soothing of his spirit and the keeping of his vanity to others.

* * *

But the wise wife doeth her OWN vamping; and the vamp is her guide, philosopher and pacemaker.

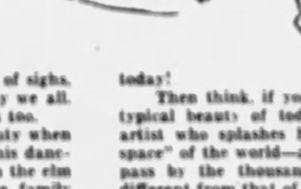

Behold, how simple are the ways of a vamp, and how easily acquired.

* * *

Lo, the vamp saith, "I UNDERSTAND thee, beloved!"

* * *

But a wife saith, "I see THROUGH thee, Old Dear!"

* * *

The vamp pleadeth, "Kiss me again!"

* * *

But the wife cryeth, "Don't muss my hair!"

* * *

The vamp saith, "I could dance with thee forever!"

* * *

But the wife saith, "Keep thy feet off my slippers!"

* * *

The vamp saith of his story, "How perfectly excruciating! DO tell it again!"

* * *

But the wife saith "Yea, dear, but I have heard that one before."

The vamp saith, "How fascinatingly thy forelock waveth over thy forehead!"

* * *

But the wife saith, "Knowest thou, my beloved, that thou art getting a bald spot on the top of thine head?"

* * *

The vamp saith, "How becoming is thy new hat! How it glorifyeth thy countenance!"

* * *

But the wife tittereth, "How FUNNY thou lookest in that hat!"

* * *

The vamp saith, "DON'T go home, Darling!"

* * *

But the wife saith, "This is a pretty time of night to be coming home!"

* * *

Verily, unto the vamp ALL a man's jokes are funny and all his afflictions are serious; but unto his wife all his jokes are afflictions and most of his afflictions are but jokes.

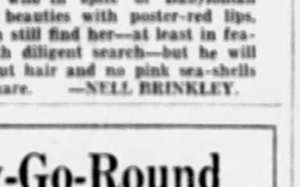

Therefore do men continue to follow after vamps, and to seek comfort and solace in their company, and WHO shall blame them?

* * *

But a wise wife will take lessons of the vamp and will learn to do her OWN vamping!

SELAH!

(Copyright, 1930, King Features Syn., Inc.)

Correct Manners

By MRS. CORNELIUS BEECKMAN

Table Silver Arrangement

DEAR MRS. BEECKMAN:

Should the arrangement of the forks for a dinner table be such that one starts at the inside, working outward, or vice versa? INTERESTED.

"Vice versa." The silver pieces should be placed on the table in the order in which they are to be used—so that the last one used is the one nearest the plate. "Begin at the outside and work toward the plate" is the usual slogan to remember. That is why the oyster fork is farthest from the plate on the right of the plate, and the soup spoon next, then the entree or fish knife, then the dinner knife, nearest the plate. On the left side of the plate are, first (that is, farthest from the plate), the entree or fish fork, then the dinner fork, and then the salad fork. The utensils for the dessert course (spoon only, or spoon and fork or knife and fork) are usually brought in with the dessert.

A Gift of Friendliness and Welcome

DEAR MRS. BEECKMAN:

When the family of the groom to be for the first time, visit the bride to be and her family, do they have to take a gift?

M. T.

No. The only gift they bring is the gift of friendliness and welcome into their family.

Paying One's Own Carfare

DEAR MRS. BEECKMAN:

The other day I was going down town during my lunch hour and my employer's son, who works at the office, also was going. Was it right for me to expect him to pay my carfare?

No, it was not correct for you to "expect" that he should pay your fare. Indeed it would have been the best form if you would have taken for granted that you were to pay your own fare. Unless a girl has been invited by a gentleman to accompany him to a certain place or to certain entertainment, she should take it for granted that she pays her own fare.

The Careless Book Borrower

DEAR MRS. BEECKMAN:

May I ask a somewhat intimate friend for the return of a treasured book she has had a year? Reader.

Yes; this is perfectly proper. Any one who has been so careless as to keep a possession—and a treasured possession, at that—a year will not be oversensitive to such a reasonable request! Write her a little note and tell her quite honestly that you want to welcome back to "port" the little boat that sailed away with her some time ago. She has, of course, just forgotten it, and will be glad to be reminded.

(Copyright, 1930, Premier Syndicate, Inc.)

Horoscopes

Sunday, August 10

Sunday's horoscope is a rather adverse one, with the conventional interests of the day under a cloud of confusion and conspiracy. There is a sinister sign from Neptune, which bears rule over all spiritual, mystical and secret relations, although a fair aspect between Jupiter and Mercury may attune the mind to higher activity, thereby precluding chaos and treachery. Be careful with money.

Those whose birthday it is may have a treacherous year to encounter, with affairs sordid and sinister to handle. The mind may be equipped to surmount these menaces, but be careful with funds and guard against all underhand possibilities.

A child born on this day, although having some noble mental qualities and aims, may be disposed to dark and subtle ways, unless given a rigorous training in integrity, honesty and moral stamina.

Monday, August 11

Monday's astrological forecast is a most propitious one, with augury of gain and substantial growth in all new undertakings as well as stability and expansion of established activities. It is a time for pushing toward high goals with diligence, initiative and ambition. But be careful in signing all writings.

Those whose birthday it is are assured of a year of achievement and fulfilled ambitions, whether in new business adventures or in the old established lines. Steady application, industry, as well as fresh initiative, are under splendid rule for growth and stability. It is a time for pushing, but sign all writings with precaution.

A child born on this day should have splendid ability for reaching high goals, with the disposition for hard work as well as new adventure, but a tendency toward craftiness and expediency had best be restrained.

Elaine And Her Ideas From Paris

Her black, white & red suit with running jacket and white linen trousers, captivates the beach
Delicate coloring vies with the exotic for beach smartness. Tollman makes this one of pink crepe edged in blue
Just green towelling but it makes a cute beach short
She says look how important beach decolletes are. Just see these!
Elaine
© 1930, Int'l Feature Service, Inc., Great Britain rights reserved

CURIOUS CREATURES

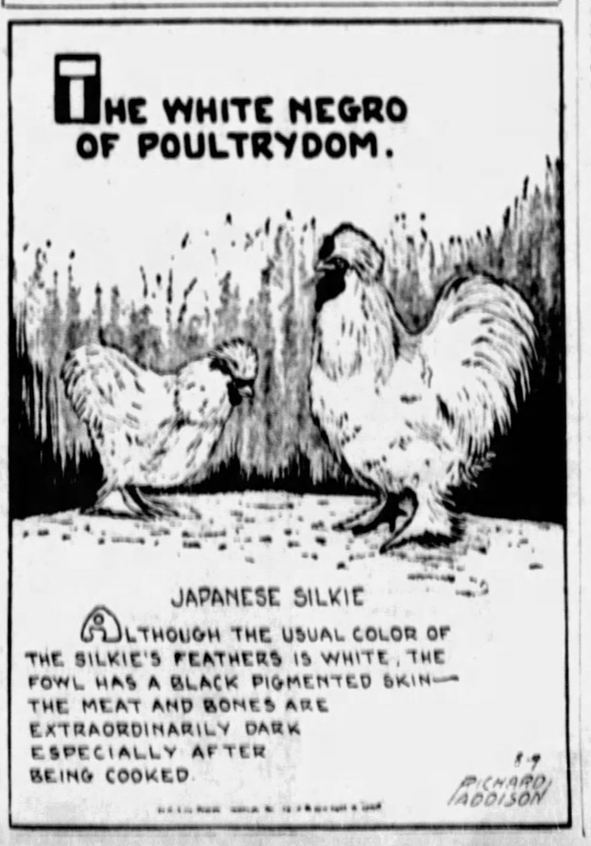
THE WHITE NEGRO OF POULTRYDOM.
JAPANESE SILKIE
ALTHOUGH THE USUAL COLOR OF THE SILKIE'S FEATHERS IS WHITE, THE FOWL HAS A BLACK PIGMENTED SKIN— THE MEAT AND BONES ARE EXTRAORDINARILY DARK ESPECIALLY AFTER BEING COOKED.
RICHARD ADDISON

Beauty Box

By HELEN FOLLETT

Green leafy vegetables, rich in mineral salts, are tonic to worn, nervous women. A green salad should be eaten every day. Every day the menu should include a full glass of orange juice, for the sake of the teeth and the intestinal tract. Milk is an excellent food, and should be sipped slowly. Raw carrots, cabbage and celery are complexion aids.

When food is eaten slowly and thoroughly masticated, less energy is required to digest it. Individuals who bolt their chow, rush through a meal at lightning speed, usually take on a larger load than they need, and suffer from a sense of tummy fullness and discomfort. The girl who desires sparkling eyes and a clear complexion must not eat and run.

The face mask of white of egg acts as an astringent. It also is an oil eradicator; laps grease up and clears it from the pores. Beat an egg white slightly, and apply with the finger tips. Include the neck, patting it in gently and spreading out to a thin film. When the egg dries, the skin will feel tight and starched. Lave away with tepid water, following with cold and an astringent.

Foreheads take on expression lines that dig in and are not easily uprooted. Criss-cross furrows are the result of eyebrow lifting, a wholly unnecessary exercise. Frowns come from the bad habit of pulling the eyes together. Squinting produces crows' feet. No use trotting to the beautery and paying out cash-coin-money for facials when these bad habits continue. The serene face is the one that stays young.

ROUND TABLE OF BUSINESS

DINNER and SUPPER DANCING EACH EVENING

In the Urban Room Atop the

WILLIAM PENN HOTEL

BOBBY MEEKER
And His Melody Makers

"Where the Memories of Beautiful Lives Will Be Kept Beautiful—ALWAYS"

Allegheny County Memorial Park

Pittsburgh's Finest, Most Beautiful Burial Estate
(Now Under Construction)

"A Living Shrine of Perpetual Beauty Dedicated to Sacred Memories."

Write for illustrated booklet—no obligation.

Executive Offices: LAW AND FINANCE BLDG
Atlantic 9847

REFRACTORIES

FOR SERVICE IN ALL TYPES OF INDUSTRIAL FURNACES

HARBISON-WALKER REFRACTORIES CO.
World's Largest Producer of Refractories
FARMERS BANK BUILDING, PITTSBURGH, PA.

"For Low Cost Hauling"

International Motor Trucks
3/4 to 5-Ton Capacity

INTERNATIONAL HARVESTER COMPANY OF AMERICA
5200 Penn Avenue Montrose 6670

MARION COAL & SUPPLY CO.
BUILDERS' SUPPLIES
COAL -:- COKE
4916 SECOND AVENUE Telephone: HAzel 0117-0118. PITTSBURGH, PA.

CONSTRUCTION EQUIPMENT

REX Mixers, Pumps, Saw Rigs, Pavers, Truckmixers, Central Mixing Plants; CLYDE Hoists; AUSTIN Trench Machines; SULLIVAN Air Compressors and Tools; Steel Bins, Forms; Power Graders, Cranes, Shovels, Dragscrapers and Cableways, and Complete Line of Supplies.

We Rent, Service, Repair and Stock Parts.

HUNTER MACHINERY COMPANY
6817 HAMILTON AVE., PITTSBURGH PHONE MONTROSE 5141
Detroit—Grand Rapids—Milwaukee

SCHENLEY APTS.

Finest Residential Group in Pittsburgh

A few choice apartments, varying in size, will be open for lease October 1st—several four-room suites, completely furnished, are available for immediate rental.

The Schenley's supremacy is doubly assured by its matchless service, in which 125 attendants are employed. There is also the additional service, meeting apartment requirements, of the excellent Hotel Schenley.

CALL 5800 MAYFLOWER

Ed. Werner
WHEN YOU MOVE
Moving, Packing, Shipping, Fireproof Storage
1917-1919 BROWNSVILLE ROAD, CARRICK
Telephones: Carrick 4425—Carrick 1404

AMERICAN REDUCTION COMPANY
1942 FORBES STREET TEL. GRANT 0503
PITTSBURGH

DONATELLI & DONATELLI
General Contractors
PAVING, SEWERS AND WATER LINES
7202 APPLE STREET CHURCHILL 4915

MARSHALL BROS. CO.
Passenger and Freight
ELEVATORS
ELECTRIC PUSH-BUTTON ELEVATORS
Equipped with Automatic Leveling Device.
DUMB WAITERS—CABLES—REPAIRS TIN-CLAD FIRE DOORS
South Twenty-first Street Pittsburgh

BUILDING FOR JULY AHEAD OF JUNE

Volume of Construction Material Shipments Increases Eight Points

WASHINGTON, Aug. 9.—For the first time since 1927 the volume of construction performed during July, as indicated by last month's shipments of basic construction materials, exceeded that of June, showing a gain of 8 points to Index No. 199, according to a statistical analysis just completed by the Associated General Contractors of America.

The July, 1930, volume, however, was 8 3-5 per cent below that for the corresponding month last year, while the composite index number for the first seven months was 20 points, or 11 3-7 per cent below the comparative index number of 175 for 1929.

HARDING COMMENT

In commenting on the analysis, Edward J. Harding, assistant general manager of the association, pointed out that the July volume more closely approximated that of the corresponding month last year than has that of any month of the current year since March. A continuation of this trend during the next four months, he said, could very nearly offset the decrease of 12 per cent in construction volume reported for the first half of the year.

The association's analysis shows that long term state and municipal bond issues, as reported by The Bond Buyer, averaged $125,000,000 a month during the first half of the year as compared with $116,800,000 per month for the corresponding period of 1929, and that concrete surface pavement awards totaled 82,821,000 square yards, or an increase of 13 per cent as compared with the first six months of 1929.

TOLEDO SCALE PROMOTION

TOLEDO, Ohio, August 9.—Announcement was made of the election of Lloyd J. Colenback as vice president of the Toledo Scale Manufacturing Company and the Toledo Scale Company, the latter being one of the five subsidiaries of the first mentioned company.

Mr. Colenback's election comes after 14 years service in all branches of the company. His experience embraces factory production and accounting, sales work in the industrial scale field and most recently he served as assistant to the president in sales management.

EVERY third person in the United States over 65 years old is dependent. Put your money in trust and avoid probable misery in old age.

Free booklet on problems of your estate.

We welcome the opportunity to serve you.

Capital and Surplus $60,000,000.00

THE UNION TRUST COMPANY OF PITTSBURGH
Fifth, Grant, Oliver and William Penn Place

Let Us Strive to Make Pittsburgh an Aviation Center

Contributed By

A PUBLIC SPIRITED ORGANIZATION

D. W. CHALLIS & SONS
Incorporated
General Contractors
Builders' Supplies
420 Centennial Ave.
Sewickley, Pa.
Phone 378 Sewickley.

APARTMENTS DISPLACING MANSIONS

SCHENLEY APARTMENTS, HOME FOR MORE THAN 200 FAMILIES, IN OAKLAND SECTION

SOLVENTS HAS NEW PROCESS

NEW YORK, Aug. 9.—Chemists of Commercial Solvents Corporation have perfected a process whereby rye may be used in place of corn in the production of solvents and other products made by the company, and the new process has been placed in successful operation at the company's plants at Peoria and Terre Haute.

While the company has benefitted considerably by the low price of corn prevailing the first half of the year, utilization of rye in place of corn will effect further important economies in production costs. Rye has been selling in the present market at approximately 30 per cent under prevailing prices for corn, which latter grain has recorded sensational price advances recently, due to the drought situation in the grain belt.

Commercial Solvents Corporation normally consumes approximately 8,000,000 bushels of corn annually as the raw material for its solvents and other products. Approximately 3 per cent more rye than corn is required in the process just perfected, it is understood.

Hardware Demand Continues Moderate

NEW YORK, Aug. 9.—The current hardware demand is moderate in character, according to reports received from leading market centers, Hardware Age says in its weekly market summary. The majority of dealers appear to have adopted a conservative purchasing policy and are biding their time until the usual mid-summer lull passes. Orders being received generally embrace a wide assortment of merchandise, but the specified quantities of the articles involved are usually small.

GOLDSBOROUGH & VANSANT, Inc.
Farmers Bank Bldg., Pittsburgh, Pa.
Representing
THE TITUSVILLE IRON WORKS CO., TITUSVILLE, PA.
Riveted and Welded Fire Tube Boilers
DAYTON-DOWD CO., QUINCY, ILL.
Manufacturers of Centrifugal Pumps
STRUTHERS-WELLS COMPANY, WARREN, PA.
Heat Exchangers, Process Equipment, Riveted and Welded Steel Plate Construction.
STERLING PUMP WORKS, INC., SOUTH BEND, IND.
Turbine Type Deepwell Pumps
LAKESIDE ENGINEERING CORP., CHICAGO, ILL.
Zeolite Water Softeners, Pressure Sand Filters.
POWER PLANT SPECIALTY CO., CHICAGO, ILL.
Ist and Cold Process Lime-Soda Water Softeners.
KERLOW STEEL FLOORING CO., JERSEY CITY, N. J.
Steel Grating. Floor Armoring

28 Years' Service
BUSINESS FURNITURE COMPANY
HOMER NEELY, President
BANK AND OFFICE EQUIPMENT
WOOD AND STEEL
939 Liberty Avenue Atlantic 5677

F. D. SANCTIS & SONS
GENERAL CONTRACTORS
Brick Block Paving—Sewering—Curbing—Excavating and Concrete Construction
410 MARLOW STREET WAlnut 1218

Fabricators of Steel Material Towers, Sidewalk Bridges and Scaffolding
AMERICAN TUBULAR ELEVATOR COMPANY
4700 SECOND AVE.

Continued Easy Money Seen By Broker

The country has lost about $50,000,000 in gold since the middle of July, but there is no evidence of money rates hardening to an extent which would affect investment buying of high-grade securities, according to a study made by Jackson Bros., Boesel & Co. Should gold exports reach substantially larger proportions it is probable that the Federal Reserve banks would step in and offset that influence by the purchase of additional amounts of government securities. For this reason a continuation of easy money rates is expected until the requirements of industry bring about a natural curtailment of the supply of credit.

TRADE SLUMP CONTINUES

NEW YORK, Aug. 9.—Although general trade continues to sag under the strain of depleted purchasing power during the past few months, increased employment in automobile and textile centers is encouraging and will be reflected over retail counters, says the Business Week in its report covering the week ending today. Business sentiment is bullish despite the fact that several statistical indicators continue to fall. The business thermometer fell to 86.4 per cent this week, as against 90.5 last week and 114.5 per cent in the corresponding week last year.

The heat wave is exerting a strong influence on business. The drought with the consequent increases in farm commodity prices may yet turn the wholesale commodity price level upward and stimulate advance buying. Most encouraging is a rise in commercial loans, business men are borrowing for fall activity.

Upper Lake Ports Ship Less Iron Ore

CLEVELAND, Aug. 9.—Iron ore shipments from the upper lake ports were 8,586,649 tons in July against 10,670,822 tons in July, 1929. For the season to date 24,324,222 tons against 32,910,820 last year.

NEW CLASSES NOW BEING FORMED
Call, Write or Phone for Details
PITTSBURGH SCHOOL of ACCOUNTANCY
Law & Finance Bldg., 429 Fourth Ave.
ATlantic 0928

GLASS DEMAND UNDER OUTPUT

The week shows but little activity in the flat glass industry. In a measure the situation is seasonal, although the extremely warm and dry weather may contribute to the inactivity, according to National Glass Budget. Production is running along close to 400,000 boxes per month with demand somewhat below this figure. There is a report that a plant in the Middle West, which has been down for a short period, is scheduled to go into production about the middle of this month. But this increased production should be much more than covered by the usual fall increase in demand.

Jobbers' stocks may be designated as low, but they will no doubt remain so as there is a well established belief that transportation facilities are such that no trouble will be experienced taking care of emergency orders.

It is natural to suppose that the situation will improve as the summer advances, but signs to this effect are not sufficiently bright to create much enthusiasm over fall prospects.

Generally speaking the plate glass business is in practically the same condition. It continues quiet with production slightly curtailed and demand weak. As yet it is too soon to forecast what effect the resumption of automobile plants will have on the plate glass sales. Ordinarily speaking it should help the situation, but how much or how soon is problematical. Those engaged in the business are justified in assuming that any real change must be for the better as it can hardly be any quieter. Similar conditions are believed to cover the rough rolled glass phase of the industry.

MANAGES NEW APARTMENTS

Albert C. Walsh, formerly assistant manager of the Fairfax Hotel, has been appointed resident manager of the King Edward Apartments, comprising two nine-story buildings, a four-story annex and a two-floor garage, in all about 1,000 rooms.

Albert C. Walsh

Mr. Walsh, a veteran of 16 years' hotel experience in Pittsburgh and Cleveland, is a member of Hotel Greeters of America, Pittsburgh Apartment House Owners' and Managers' Association and is treasurer of the Hotel Credit Managers' Association of Pennsylvania.

Machine Exports Gain During Half

WASHINGTON, Aug. 9.—United States exports of strictly industrial machinery during June were practically the same, by value, as those for June, 1929, but for the half year reached a total of $132,125,000 or $6,300,000 more than for the corresponding period of last year, Commerce Department reports.

Construction, oil well and oil refining and metal working machinery were most active and made substantial gains which more than offset losses in certain other classes such as steam engines and textile machinery.

MORTGAGES
SCOTT-JONES MORTGAGE CO.
PITTSBURGH LOAN CORRESPONDENT
PRUDENTIAL INSURANCE CO. OF AMERICA
First Floor, Frick Annex, 435 Diamond Street
Phones: ATlantic 6017, ATlantic 6018

U. S. CHROMIUM CORPORATION
1100 Pitt Street, Wilkinsburg, Pittsburgh, Penna.
Chromium plating for resistance to wear and corrosion. Typical work—steel finishing rolls—paper machine rolls—glass rolls and molds—Bakelite molds—tools and gauges—reclamation of parts machined undersize.

E. E. MANSIONS BEING TORN DOWN

People Rapidly Turning Towards Apartments As Convenient Homes

Increasing astonishment is expressed today by Pittsburghers who note the great change taking place in the East End residential district of the city. The sumptuous mansions of a quarter of a century ago are disappearing. The spacious and velvety lawns which surrounded them, maintained at a heavy expense excused only by the pride of ownership, are being cut up. Along with other factors of living, pushed into the catalogue of the cumbersome and unwieldly by the amazing speed of this modern era, the large mansion house is fast disappearing into the limbo of the past.

Without doubt, the most salient factor in bringing about this change has been the development of the high-type apartment residence, of which Schenley Apartments is an outstanding example in this city. The student of the changing times and manner, who seeks to learn where those who once occupied Pittsburgh's elegant mansions now reside, could account for a great many of them by examining the tenant list of this great apartment residential group.

HOUSES 200 FAMILIES

For in Schenley Apartments more than 200 prominent families of Pittsburgh have their permanent residence. Moreover, a great many of these have resided there since this great living group was completed and opened to lease six years ago.

But if a comparison more clearly illustrative than the tenant list were required, it is only necessary in order to fully account for the great change working in the residential district, to imagine the extent of property district that would be covered if the floors of the five immense structures comprising the Schenley group were dissected and laid with the edges in contact so as to make one total area. That would mean at least 50 individual areas, allowing 10 floors to each building, which would range into a considerable community.

WASTED AREA

In making this comparison, however, it is necessary to consider the elimination of all actually unrequired space, such as large grounds about a residence, the many unnecessary rooms and large hallway that once were considered indispensible in the construction of a residence, and consider the space that is actually "livable." For in Schenley Apartments, whether a suite is of three rooms or nine rooms, or even is of the duplex type which extends through two floors of a section of one of the buildings, every foot of space is "livable."

It was once the fashion to have a music room, a sewing room, a reception hall, a parlor which was in use only on occasions, etc. There were wide halls and stairways and back stairways, all contributing to the extraordinary size of the structures which came to be designated as "mansions." The families regularly used but a portion of the rooms. This plan of a home belongs to the days when the Victoria was the stylish family vehicle and a span of high-stepping horses were necessary to complete the ensemble.

Vancouver Rich In Water Power

VANCOUVER, Aug. 9.—Immense water power forces, greater even than those of the St. Lawrence, are said to be present along the coast of British Columbia, in a report of experts to the Provincial Government. It is stated that in addition to the famous Taseka Chilko Homathco falls, with a possible development of 1,200,000 h.p., two other sources of power have been discovered which would bring the possible development of the coast district up to 3,000,000 h. p.

National Dairy Co. Outlook Is Good

NEW YORK, Aug. 9.—Thomas H. McInnerney, president of National Dairy Products Corp., stated, while it is still too early to forecast results for the second half of the year, earnings are running at about the same rate of gain shown for the first six months.

Commenting on the current prevalent drought and the possibility of shortage of milk and higher prices, Mr. McInngrney pointed out that a rise of a cent in milk prices usually takes place in September, due to decreasing production in the fall. This might be hastened this year, he thought, if the dry weather continued. National Dairy's business has been particularly good in the New York and Eastern sections, he stated, although company's business in some sections of the country has been somewhat affected.

STORE SALES UNDER YEAR AGO

Heat and Lack of Rain Have Lowering Effect On Volume of Trade

High temperatures and lack of rain continue to exert a depressing effect upon the volume of sales at both wholesale and retail, according to R. G. Dun & Co.'s Weekly Review. Department store sales are averaging somewhat lower than a year ago, while the volume of business of the smaller merchants is considerably less than for several years past.

Jobbers of men's and women's wearing apparel, dry goods and shoes report buying almost entirely in small amounts and for filling-in purposes. A demand for household goods is light and there is only a moderate demand for hardware. Grocery sales continue somewhat below normal, with prices averaging considerably lower than a year ago.

RADIO SALES GAIN

Demand for lumber and building materials continues quiet, with dwelling house construction materially lower than for several years, and prices are averaging about 25 per cent lower on many grades than they were last year. There is a somewhat improved demand for radios, although electrical equipment lines are somewhat quieter. Manufacturers of sanitary and heating equipment report business quiet, although some improvement is anticipated in the near future.

Crude oil production shows a moderate increase throughout the nation, but Pennsylvania grades are being produced at a lower rate due to the agreement to curtail output.

Not much change is noted in the collection situation, payments to jobbers continuing to average slow.

NATIONAL BANK DEPOSITS UP

WASHINGTON, Aug. 9.—Total resources of 7,252 reporting national banks in the United States June 30 were $29,116,539,000, an increase of $1,768,041,000 since March 27, and of $1,676,311,000 over the amount reported by 7,536 banks June 29, 1929, Comptroller of the Currency J. W. Pole announced.

Loans and discounts amounted to $14,887,752,000, an increase of $238,000,000 since March and $86,622,000 in the year.

National banks increased their holdings of United States securities by $31,098,000 to $2,753,941,000 in the three months. These holdings declined $48,919,000 in a year.

Total deposits were $23,268,884,000, increases of $1,627,906,000 and $1,670,796,000 in the three and 12 month periods. Savings accounts June 30 amounted to $6,070,683,000, making up most of the time deposits. Savings pass-book accounts June 30 numbered 15,974,689.

New Zealand Scans Bid for Oil Rights

WELLINGTON, New Zealand, Aug. 9.—Proposal is before Parliament that the New Zealand government enter into an agreement with a British oil firm to form a monopoly in this country's markets to combat American interests.

The foremost American companies marketing oil products in New Zealand are Vacuum Oil Company, Texas Company and, jointly, Atlantic Refining Company and Union Oil Company of California. A number of other companies also send shipments of oil from California to independent importers in New Zealand. Royal Dutch-Shell also markets in New Zealand to an important extent.

Pennsy Complaint Hearing Date Set

WASHINGTON, Aug. 9.—The Interstate Commerce Commission fixed September 5 as the date and Allentown as the place for hearing the complaint filed by the International Motor Company against the Pennsylvania Railroad.

The complainant shipped seven carloads of foundry facings from Charleroi, Irwin, Rilton and Yukon, Pa., to its plant in New Brunswick, N. J., on which the carrier collected $928 freight charges under the fifth classification. The motor company alleges that the freight should have been $700.

Canada Leads in Pulp Wood Industry

OTTAWA, Aug. 9.—The forests of Canada continue to be the chief source of the world's paper supply. During June Canadian paper was exported to 33 countries, ranging alphabetically from Australia to Uruguay.

MESTA MACHINE COMPANY
PITTSBURGH, PENNSYLVANIA
Engineers and Manufacturers
ROLLING MILL MACHINERY

ROUND TABLE OF BUSINESS

INGOT OUTPUT FOR JULY 56.35%

Trend During Month Was Neither Up Nor Down; Autumn Gain Forecast

By B. E. V. LUTY

Production of Bessemer and open-hearth steel ingots in July is officially reported at 2,933,399 tons, representing 112,823 tons daily rate and 56.35 per cent of capacity, thus bearing out with unusual closeness the trade estimates made during the month. There was no visible upward or downward trend during the month, a large drop having occurred at the close of June.

During the first five or six months of the year production was fairly heavy, somewhat above what might have been expected considering the state of general business, and broadly speaking the monthly swings were of seasonal character. July did not continue the showing in either respect, and presented a poor appearance. The July rate was 18 per cent under June, 34 per cent under February, the high month, and 27 per cent under the first half average.

LARGE SLUMP

The drop to July was an unusually large one and indicates rather clearly that views as to steel in this year as a whole should be revised. If buyers all down the line to manufactured steel wares have been conservative, the summer drop should be less than usual, for the theory has been that summer declines in steel production have been due in part to summer requirements being covered in advance, to facilitate vacations. If buyers have not been conservative a bill of excesses has been accumulated and must be paid.

It is idle to attempt to forecast the future unless views as to what occurred in the past, and why, have been set in order in accordance with the latest information available. It is necessary now to go back to early in the year. During the first six weeks steel demand was increasing and at a remarkable rate. February production was only 9 per cent under the first half average of 1929 and was 7 per cent above the first half average of 1928. At the time, some steel makers made no secret of the fact that demand and production were surprisingly large, and they felt that one of two things was the case, either the steel pace was too strong to last, or general business conditions were not nearly as poor as was supposed. We now know quite well enough that the second alternative is eliminated.

AUTUMN IMPROVEMENT

The best conjecture as to why steel assumed a pace it could not maintain is that there was momentum left over from the previous very strong pace of general trade. Instead of the stock market collapse putting a deep crimp in business, which month by month would be smoothed out, a major influence was left, the decline in general activity beginning about July 1, 1929, after an unusual burst.

It is correct in a way, but superficial, to say that something fresh has gone wrong. It is accurate to say that something existing underneath has now worked its way out into action, or rather inaction, and is being reflected in the statistics. There is perhaps an even chance that prognostications of an autumn improvement in steel will be borne out, but if so they must be weighed to appraise the probable importance of such improvement.

Inventor Wins Suit On Steel Patents

ST. LOUIS, Aug. 9.—Federal Judge Fitz Henry, at Springfield, Ill., ruled that Andrew Frank Howe, inventor and former employe of Commonwealth Steel Company, is entitled to an accounting from that company for use of two of his patents. A master in chancery has been appointed to estimate the amount due to Howe, which, according to Joseph T. Davis, counsel for Howe, is sure to amount to several million dollars. The subjects on which infringement is claimed consist of a mold capable of casting in one piece very large metal castings, and an improved sandmill.

The company was practically absorbed by General Steel Castings Corporation in 1929.

Manhattan Borough Building Increases

NEW YORK, Aug. 9.—Construction in the Borough of Manhattan continues on the up-grade, last month's total exceeding that of the same month last year. This is the first time during the current year that the monthly volume has run ahead of 1929. During July plans and specifications were filed for 45 new buildings to be erected at an estimated cost of $33,455,700, a figure more than double that of June and $15,967,155 in excess of April, the previous high month of 1930.

BUSINESS STARTED WITH SINGLE DRAY

Photo by Rosser

MODERN BUILDING OF WERNER MOVING AND STORAGE COMPANY, BROWNSVILLE ROAD

Liberty Dairy Merger Agreement Made

By GEORGE H. SNYDER.

TENTATIVE TERMS HAVE been agreed upon for the consolidation of Liberty Dairy Products Corporation of Pittsburgh with the Beatrice Creamery Company of Chicago through an exchange of stock. Negotiations between the two companies during the last six months have terminated in a proposal from the Beatrice Creamery Company which is to be acted upon by stockholders of the Liberty Dairy Products Corporation at a special meeting August 18, 1930. The Pittsburgh company will continue to operate as the Liberty Dairy Products Corporation under the same management.

Liberty Dairy Products Corporation was formed in Pittsburgh, through the efforts of Moore, Leonard & Lynch, in 1928, as a merger of Ohio and Pittsburgh Milk Company, trading as Hermes-Groves Dairy Company, Shadyside Milk Company, Reinhold Ice and Ice Cream Company and Kittanning Pure Milk Company. The consolidation brought together the principal independent distributors of milk and ice cream products in the Pittsburgh district. It cut down greatly overhead expenses on the volume of business of the four separate companies and it eliminated a large amount of duplicate service where two or more of the individual companies had routes covering the same territory.

Terms Decided

TERMS TENTATIVELY AGREED upon are an exchange, share for share, of Beatrice Creamery $7 preferred stock for Liberty Dairy first and second preferred or $105 in cash for each share of Liberty first and second preferred, this being the call price.

The basis of exchange of the common stocks of the two companies will be 82,392 shares of Liberty for 23,541 shares of Beatrice with 1,400 shares of the latter stock held in escrow subject to the final audits and arrangements made between the two companies.

Liberty common, at present, pays no dividend while the common stock of Beatrice Creamery is on an annual rate of $4 per share. The closing price August 8 for Beatrice Creamery was 80. The preferred stock of Beatrice closed at 105½. Beatrice Creamery common has sold as high as 92 and as low as 67½ on the New York Stock Exchange this year. On the present basis it is estimated Beatrice Creamery will earn $10 per share this year.

The Liberty company has been in operation for over a year. Late last year the Harmony Creamery Company was acquired.

Second Preferred Sold

LIBERTY DAIRY PRODUCTS Corporation had total assets of $3,385,626 on April 30, 1930. The surplus amounted to $1,846,033. At that time there were outstanding 8,740 shares of first preferred stock. Second preferred amounting to 3,531 shares was sold during 1930 to customers. At that time 82,392 shares of common were outstanding. The company did a business of about $5,750,000 in the year ending April 30, 1930.

Beatrice Creamery Company is one of the largest dairy companies in the United States and has had a long and successful record of development and expansion. The business was originally founded in 1891 and the present company was incorporated in 1924.

No Funded Debt

THE COMPANY HAS NO funded debt. The balance sheet February 28, 1930, showed total assets of $25,932,672. At that time there were 73,210 shares of $7 preferred stock and 270,395 shares of common stock outstanding. The common at that time had a book value of $56.06 per share. The range in price of the common stock this year was from a high of 92 to a low of 67½.

Net sales of the Beatrice Creamery Company in the last 10 years have shown a steady increase from about $35,000,000 in 1921 to approximately $83,000,000 in the year ended February 28, 1930. Total assets have increased from approximately $11,000,000 in 1921 to almost $26,000,000 this year. Net income has increased from $900,000 in 1921 to almost $2,500,000. Earnings on common stock have varied from approximately $6 to $10 per share. Earnings per share have not been below $6 since 1924 and in the year ending February 28, 1930, amounted to $7.43. It is interesting to note that, while net sales increased 59 per cent from 1928 to 1930, the net income during the same period rose 103 per cent.

CROWN MEET POSTPONED

NEW YORK, Aug. 9.—Charles E. McManus, president of Crown Cork and Seal Company, announced that the meeting of directors called for August 7 to consider the declaration of a dividend on the common stock had been postponed, due to lack of a quorum of directors. Mr. McMcManus said an effort would be made to get a quorum for a meeting on next Friday, but that in any event such a meeting would be held in the near future.

The report carried by a news bureau that the meeting had been "indefinitely postponed" was inaccurate, Mr. McManus declared. The same report said that the directors declared the regular quarterly dividend on the preferred stock Thursday when as a matter of fact this dividend was declared at a meeting held in New York, where all directors' meetings are held, on July 3.

TRIPLEX MAKES NEW PRODUCT

NEW YORK, Aug. 9.—Officials of the Triplex Safety Glass Company of North America announced that the company was beginning production, at the Clifton (N. J.) plant, of laminated glass similar to that used in making non-shatterable windshields, in color and design. The perfected process makes possible the use of any design for a number of decorative uses.

The new product seals any desired design or color between two sheets of glass, thus rendering it immune to damage from any cause. The product will be marketed for wall plaques, table or desk tops, soda fountains, picture frames and as a substitute for marble.

STORAGE HOUSE MEETS PUBLIC DEMAND

Many Changes Take Place In Warehouse Service; Vaults for Valuables

Rapid changes have taken place in the service expected of furniture storage warehouses in recent years. A short time ago a building divided into small compartments was all that was required to meet public demand. Today an elaborate plant is necessary with several highly specialized departments. The recently completed furniture storage plant of Edward Werner, 1917 Brownsville road, offers an example of the most recent developments in its field.

A vault equipped with safety deposit boxes for silver and adequate space for the storage of other valuables has been provided. A special room, which is kept at a constant temperature, has been set aside for piano storage. Adequate facilities have been installed for the protection of furniture from moths.

SEPARATE ROOMS

Separate rooms have been constructed to insure complete safety for exceptionally valuable furniture. Steel racks have been installed, which are especially designed for holding over-stuffed furniture so that each piece is free from contact with other articles to avoid the possibility of any harm to upholstery. The entire building is protected by automatic sprinklers. The warehouse has a supply of smocks which can be worn by women to protect their clothes while inspecting goods in storage.

Edward Werner started in business 23 years ago with a single horse and wagon. The greatest progress in the success of his business has been shown in the last seven years.

LABOR, CAPITAL TO CONFER

BOSTON, Aug. 9.—Labor and capital in Massachusetts may join hands in an effort to bring about more prosperous conditions in the textile industry.

The suggestion to bring together leaders of labor groups and outstanding men in the textile industry was made by Gen. E. Leroy Sweetser, state commissioner of labor and industries, at a conference between leaders of the wool and cotton industry and the Massachusetts Industrial Commission.

Means to lighten the burden of taxation on textile plants and means to bring about more continuous employment in the various plants are the two paramount objectives.

Gen. Sweetser's suggestion was approved by the mill men at the meeting and also by Thomas O. O'Hare, labor member of the commission.

New in Firm

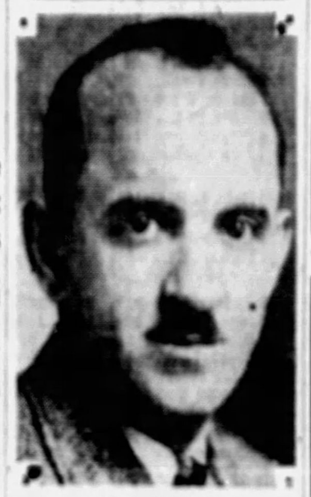

H. A. KLEIN

Mr. Klein, former sales manager of General Motors Truck Company, who has joined International Harvester Company's offices at 5200 Penn avenue.

GENERAL TRADE SHOWS DROP

WASHINGTON, Aug. 8.—Business for the week ended August 2, as measured by bank debits outside New York City, declined from the week ended July 26, and was lower than the same period in 1929.

Wholesale prices, as a whole, remained at the same level of a week ago, but were 16 per cent lower than the corresponding week of 1929. The prices for iron and steel, as measured by the composite index, likewise showed no change from last week, but, like wholesale prices, were lower than a year ago.

Bank loans and discounts as reported to the Federal Reserve Board by member banks, although greater than the previous week, were below the level of the same period a year ago. Average stock prices showed no change from the week of July 26, but were lower when compared with the same period last year. Bond prices, however, registered increases over both comparative periods. Interest rates, both for short and long-term loans, were the same as the preceding period, but were much lower when compared with the week of August 3, 1929. Business failures during the last week were fewer than the week ended July 26.

Grace Martin's School
"a school discriminate"
Secretarial for Adults
6th Floor Kaufmann Building
Pittsburgh, Pa.

STAN-TEST WALL PAPER
Guaranteed to hold their colors. Beautiful designs for all rooms. No extra cost. Don't allow any substitute. Sold only through the decorator, he has our books, or can get them.
BLACK-KIEDAISCH COMPANY
242-248 First Avenue, Pittsburgh, Pa.
Const 5831 and 5872.

A Home-Owned, Home-Controlled Company
The KNIGHTS LIFE INSURANCE COMPANY OF AMERICA
With An Atmosphere of Success, Stability and Leadership
FIFTH AND LIBERTY

KUHN'S HOTEL
COMFORTABLE ROOMS WITH AND WITHOUT BATH
Rates, $2.00 to $3.00 Per Day—Special Rates by the Month
BROAD STREET AND COLLINS AVENUE EAST LIBERTY
PHONE MONTROSE 5846-5847

Liberty Show Printing Co
GRant 3730
Window Trims
Cloth and Fibre Signs

MIKE MANNELLA
GENERAL CONTRACTOR
Paving — Road Construction — Sewers
RIVER WORK AND GENERAL CONTRACTING
Phones—AT 5288-89. MO 0656

PITTSBURGH FORGINGS COMPANY
AUTOMOTIVE, RAILROAD, DROP and UPSET FORGINGS
STEEL FREIGHT CARS
Main Office and Works . . . . . Canonsburg, Pa.
Greenville Steel Car Co. . . . . Greenville, Pa.
Greenville Forge & Machine Div. . . . . Jackson, Mich.

It Pays to Deal With
BLAW-KNOX
Standard Steel Buildings
Steel Roof Decking
Clamshell Buckets
Mill Buildings
Transmission and Radio Towers
Forge and Hammer Welded Pressure Vessels
Electrolonged Steel Grating and Treads
Floorgard Floor Armoring
Steel Forms for Concrete
Air Preheaters
Water Cooled Steel Plant Equipment
Steam Purifiers (Tracyiers)
Road Building Equipment
Steel Bins
Steel Castings
Iron, Steel and Alloy Rolls
BLAW-KNOX COMPANY
Union Steel Casting Company Pittsburgh, Pa. Pittsburgh Rolls Corporation
Lewis Foundry & Machine Co. National Alloy Steel Co.

SPANG, CHALFANT & CO., Inc.
CLARK BUILDING
PITTSBURGH, PA.
SPANG WELDED PIPE
Welded Pipe Mills
Sharpsburg, Pa.—Etna, Pa.
STANDARD SEAMLESS PIPE
Seamless Pipe Mills
Ambridge, Pa.

HOMER N. OAKLEY
FUNERAL DIRECTOR
Phone Fairfax 0904
1501 MONTEREY STREET,
N. S., PITTSBURGH
Ambulance Service

Mount Royal Memorial Mausoleum
Pittsburgh-Butler Pike Road, Mount Royal Cemetery
Visitors are admitted to the Abbey—Daily and Sunday 10:30 A. M. to 5:00 P. M. Thursday 7:00 P. M. to 9:00 P. M.
Phone ATlantic 3629
CITY OFFICE—EMPIRE BUILDING—PITTSBURGH

READY-MIXED CONCRETE
SERVICE THAT SATISFIES
The Ready Mixed Concrete Co.
27 BARBEAU STREET COURT 5050

The Pittsburgh Thrift Plan
"A Loan to Fit Your Need"
A Investment Loans
If the customer can put up as collateral, bonds of stock in any well rated company, he can borrow on his own signature. He need not own real estate, and no endorsers are required. This class of loan was devised especially for small investors. By our Investment Loan Plan, if all payments are made promptly, $100.00, repayable in 10 monthly installments, costs only $4.25, repayable in 15 monthly installments, $12; and, repayable in 20 monthly installments, $15.50.
The borrower receives all dividends paid on the pledged securities.
Whatever your need, we have a loan plan to meet it.
Pittsburgh Thrift Corp.,
424 Diamond St., Pittsburgh, Pa.
Telephone Atlantic 8161-8162-8163

YOU CAN GET FULL INFORMATION CONCERNING THIS DEPARTMENT
By Calling
Jas. F. Arthur
PITTSBURGH SUN-TELEGRAPH
GRANT 6500

PENN MUTUAL LIFE INSURANCE CO.
AN AGGRESSIVE AGENCY, A PROGRESSIVE CO.
80 Representatives Serving the Pittsburgh District.
HOLGAR J. JOHNSON
General Agent
CLARK BUILDING

PHONE ATLANTIC 4328
HALL PRINTING COMPANY
W. E. HALL, Prop.
Loose-Leaf Printing and Ruling a Specialty
MODERN EQUIPMENT
4th Floor, Sun-Telegraph Bldg., Pittsburgh, Pa.

Fast, Efficient and Reliable Delivery Service
Trucks Furnished By the Day or Week
Exhibitors' Service Company
Bell Phone, Atlantic 4071-72
Corner Forbes, Magee and Gibbons Streets
PITTSBURGH, PA

MILK AND ICE CREAM OF SUPERIOR QUALITY
Liberty Dairy Products Corporation
Main Office,
Forbes Street at Sixth Avenue
Call Grant 6900, Pittsburgh, Pa.

OLIVER
A Dependable Source of Supply for
BOLTS..NUTS
RIVETS.....
POLE LINE HARDWARE..
FORGINGS
...COLD STAMPINGS
Oliver Iron and Steel Corporation Pittsburgh

A. F. JORDANO COMPANY, Inc.
Grading, Street Paving, Road Building, Excavating, Sewers, Etc.
1201 West Liberty Ave. Lehigh 6706-6707 Pittsburgh, Pa.

Don't Overlook the Wiring

WHEN building a new home or rejuvenating an old one, see to it that the wiring is thorough and adequate.
Provide many convenient electric outlets for the various labor-saving electrical appliances in addition to abundant, cheerful lighting in every room. Feel free to call on our "Home Wiring Survey Division." We will be glad to co-operate with you in your lighting problems. Call GRant 4300 Line 246.
Duquesne Light Company

Letzkus Church Supplies
PRAYER BOOKS, ROSARIES, PICTURES, STATUES
2nd Floor, Jenkins Arcade Phone Grant 5323

FOUND A Sanitary Home Convenience
PITTSBURGH INCINERATOR CO.

ARCHITECTS & BUILDERS
Free—EXHIBIT—Permanent
A MODERN DISPLAY OF MATERIALS AND APPLIANCES
A SHOWROOM FOR DISTRIBUTORS AND SALES AGENTS
A MEETING PLACE FOR ARCHITECTS, BUILDERS AND CLIENTS
814 SEVENTH AVENUE. Atlantic 7557. PITTSBURGH, PA.

EVENING SUN-TELEGRAPH MARKETS

New York Curb Market | New York Bond Market

OVER-OPTIMISM WARNING IS SOUNDED

Genuine Prosperity Based On Attuning Production To Conservative Demand

By MERRYLE S. RUKEYSER.

NEW YORK, Aug. 9.—Prosperity, of course, cannot be built on sentiment alone, but economic fundamentals are reshaping themselves in a manner that invites greater optimism, at least according to the view of some competent administrators.

Putting into practice Dwight Morrow's aphorism that just as 1929 was a year for caution, 1930 is a year for optimism, Edward E. Shumaker, president of RCA-Victor, Inc., asking dealers to discard pessimism in business, has undertaken to talk and act prosperity.

Mr. Rukeyser

He says:

"Overproduction has been absorbed and the ball of enlarged business activity will start rolling shortly. The working people of the country have substantial savings accounts. Give them work, or the assurance of work, and they will start spending part of those savings. The RCA-Victor company is going to start something. We are going to run our plant at capacity until it is proven that we are wrong."

OVER-OPTIMISM WARNING

Perhaps the time is propitious for setting a new fashion in confidence in trade. Over-optimism, however, should be guarded against. Genuine prosperity will depend on attuning production to demand, not on excessive output.

A shrewd analyst in New York said that completed buildings would tend to resist the deflationary process, but he indicated that there might be some temporary downward revision in land values.

The prevailing quietude in Wall street is relative. Though sales are absolutely larger than prevailed eight years ago, Wall street is over-equipped for the present volume of trade. Though the stock exchange may piously seek to restrain customers' men, the truth is that brokerage facilities are geared up for large speculative markets, not for ordinary quiet investment absorption.

In the midst of the general deflation, it is to be wondered whether brokerage rates, the highest in the history of the exchange, are too high. They went into effect at the eve of the last bull market, and during the emotional excitement they apparently placed no brakes on activity. In present desultory markets the high commission rates constitute a hardship and restrain outside quick trading. Yet even now it can hardly be considered a major factor.

BROKERS' RATES HIGH

Even members of the exchange who pay no commissions, find it difficult to profit from trading these dull days. The prevailing quietude is a result of a deadlock between economic slackness, on the one hand, and the deflated position of the market and general technical strength on the other.

Experience shows that unanimity of opinion rarely persists in Wall Street. Differences of opinion are the stuff out of which horse races and stock markets are made. The trading community will not sit by and wait for positive proof that prosperity has returned, but will doubtless experimentally make further false bull starts before the country is ready for another major upswing.

As Paris continues to suck in additional gold, outside economists are unimpressed with the official attitude of the Bank of France that it has been passive in the matter. There is something of national temperament in gold policies.

France always liked to accumulate the yellow metal, whereas England, the world banker, was ever free to let gold go on demand. Gold is a non-earning asset when held in a central bank, and a country can pay too much for mere prestige.

By intelligent international management of the world monetary gold supply, it should be feasible to offset the evil effects on trade of a prospective shortage in future output of the metal. However, if some of the outstanding countries decline to play ball and hoard gold needlessly, there may conceivably be a rebirth of the demand for bimetalism, the issue on which the late William Jennings Bryan first captured the attention of the country.

It is to be hoped that the academic struggle need not be waged again, but there is a responsibility on the part of central bank managers to handle the gold supply discreetly. Sir Josiah Stamp and others hope that the new bank for international settlements will be an instrument for co-ordinating world needs in respect to gold.

(Copyright, 1930, Universal Service, Inc.)

N. Y. BANK STOCKS

NEW YORK, Aug. 9.—Yesterday's bid and asked prices on stocks of leading New York national banks and trust companies follow.

NATIONAL BANKS	Bid.	Ask.
Bank of America	92	93
Chase National	138	139
Chatham & Phenix	106	108
First National	4800	4875
Manhattan Company	104½	106
National City	124	125
TRUST COMPANIES		
Bankers	134½	135½
Central Hanover	333	336
Corn Exchange	157	158
Chemical	63	63¼
Guaranty	602	605
Irving	49	49½
Manufacturers	81½	82½
New York	240	242

NEW YORK CURB MARKET

Following is the list of transactions on the New York Curb Exchange giving all stocks and bonds traded (00 omitted in sales column of stock list; 000 omitted in sales column of bond list).

STOCKS

Sales		High	Low	Close
	—A—			
2	Alexan Ind	1⅝	1⅝	1⅝
3	Allied Avia	⅞	⅞	⅞
1	Alu Ltd pf	97¾	97¾	97¾
3	A C P&L B	15½	15¼	15¼
10	Am C Pw A	21½	20¾	21½
1	Do B	44½	44½	44½
5	A Cont Oil	3-16	⅛	⅛
21	Am Cyan B	19⅝	19⅜	19⅜
5	Am Dept St	4	3⅞	3⅞
1	Am Equit	15¼	15¼	15¼
17	A & F P w	44	42½	42½
37	Am G & El	130	125	127¼
5	Am Inv B	8⅝	8⅝	8⅝
3	Am Li & T	59¼	59¼	59¼
26	Am Marabo	2¼	2¼	2¼
7	Am N Gas	12⅝	12⅛	12⅛
1	AmSPSer A	18	18	18
86	Am Su Pow	21⅞	21	21⅝
7	AmU&GB v	8½	8⅜	8⅜
7	Appal Gas	9⅝	9⅜	9⅝
21	Ark N Gas	9⅛	8⅞	9
21	Do A	9	8⅞	9
1	Do pfd	8	8	8
1	Asso D&Pt	11-16	11-16	11-16
29	AssoG&E A	30¼	30⅛	30⅛
1	Do db rts	4¼	4¼	4¼
1	Atlas Ply	18⅛	18⅛	18⅛
1	Atlas Util	8⅛	8⅛	8⅛
1	AVM c p p	13½	13½	13½
4	Avia Credit	17⅞	17⅛	17⅞
	—B—			
*50	Bell T Can	150	150	150
22	Blue Ridge	8⅜	7⅞	8
3	Do cvt pf	37⅝	37½	37½
46	Brz T & T	35	33⅝	34¼
5	Burco	7	7	7
1	Burma Ltd	2¼	2¼	2¼
	—C—			
58	Cable&W B	½	½	½
4	CAMCo vtc	½	½	½
5	CanMar W	3⅞	3¾	3⅞
1	Carib Syn	1¼	1¼	1¼
1	Celane 1 pf	60¼	60¼	60¼
12	CenPSer A	27⅛	26½	27
10	Cen StateE	21⅛	21	21⅛
1	ChnStrs De	4⅞	4⅞	4⅞
4	ChatPAl nv	18⅝	18½	18½
6	CheN As nv	24¼	24	24
200	Cities Serv	27½	27	27½
1	Do B pf	8¼	8¼	8¼
1	Cohn & Ros	9½	9½	9½
1	Colon Oil	4¼	4¼	4¼
1	Colt P Fire	24¾	24¾	24¾
13	Col O&Gvt	8	8	8
3	Col Pict vtc	36¾	36½	36¾
114	C & S war	3½	3⅜	3⅜
1	Comty WW	13	13	13
1	Comstk Tun	⅝	⅝	⅝
5	Con Cop M	4	4	4
2	CG&E Balt	113½	113½	113½
6	Con Laund	13	13	13
1	Coopr Bess	40½	40⅛	40⅛
1	Do pfd A	44	44	44
11	Cord Corp	7½	7⅛	7½
2	Cosden Oil	37½	35	35
2	Creole Pet	6⅛	6⅛	6⅛
1	Crock & W	17	17	17
1	CrnC&S pf	32½	32½	32½
3	Cuneo Pres	38⅝	37⅞	37⅞
	—D—			
4	Deere new	70	68⅝	70
2	Deforest	3⅜	3¼	3⅜
1	D W Gilbt	16½	16½	16½
4	Detroit Air	4⅜	4⅜	4⅜
1	Dinkler HA	14⅛	14⅛	14⅛
1	Dixie Gas	13	13	13
2	Dresser A	42¼	42¼	42¼
1	Driver Har	70	70	70
4	Duq Gas	8½	8⅜	8⅜
	—E—			
10	East St PW	30¼	30¼	30¼
5	Do B	28	27¼	27¼
6	Eisler Elec	7⅛	7¼	7¼
203	Elec B & S	79	75¼	77
2	Do 3s pf	94½	94½	94½
1	El Po Asso	21¾	21¾	21¾
2	Do A	20¼	20¼	20¼
4	EP&L opt w	39⅞	39	39
1	El Share pf	93⅜	93⅜	93⅜
4	Empire Corp	7	7	7
2	Emp GF 7s	89⅜	89⅜	89⅜
1	Eur El d rts	4⅝	4⅝	4⅝
	—F—			
2	Fabrics Fin	2¼	2¼	2¼
3	Fokker Air	16⅛	16⅛	16⅛
1	Ford MC A	30	30	30
23	Ford M Ld	20	19⅞	20
1	Fox TheaA	8¼	8¼	8¼
	—G—			
1	Gen Bak pf	2⅞	2⅞	2⅞
2	Gen El L rt	11⅝	11⅝	11⅝
2	GG&E c pB	77⅞	77⅞	77⅞
4	Globe Und	10½	10½	10½
31	Gold Sachs	16¼	15½	16¼
2	GriffDW A	1¼	1¼	1¼
2	GulfOC Pa	117⅛	117⅛	117⅛
	—H—			
2	Hecla Min	9	9	9
21	Hir Walker	8⅞	8¾	8¾
19	Houston Ol	17⅜	16⅛	17⅜
2	HudB M&S	7⅞	7⅞	7⅞
4	Hygrade F	10	10	10
	—I—			
1	ImOCan rg	19¾	19¾	19¾
2	Ind T Ill A	31½	31⅜	31⅜
1	Do B	31⅜	31⅜	31⅜
4	Insull Util	58⅜	57¼	58⅜
5	Insur Sec	15¾	15⅜	15⅜
1	Inter Pet	¾	¾	¾
1	Internat Pt	18⅜	18⅜	18⅜
1	Int S Pow	35	35	35
2	Int Util A	40⅛	40⅛	40⅛
32	Do B	12⅛	11⅞	12⅛
	—J—			
*50	Jaeger Mch	20⅛	20⅛	20⅛
	—L—			
8	Loews war	8	8	8
	—M—			
8	Mavis Bot	1¼	1¼	1¼
2	Mm N Gas	13⅛	13⅛	13⅛
1	MStPA vtc	5½	5½	5½
28	MidW Util	28⅛	27½	28⅛
2	Do pfxw	100	100	100
1	M U cvpfA	45½	45½	45½
1	MRFB rt	14⅛	14⅛	14⅛
18	M K P Lin	19¾	19⅛	19½
14	Do B vtc	1⅛	1	1
1	M In pt pf	39¼	39¼	39¼
4	Mount Prod	10⅜	10¼	10¼
	—N—			
1	Nat Am Co	6	6	6
1	Nat B & Sh	35¾	35¾	35¾
1	N Dry pf A	106¼	106¼	106¼
2	Nat F Strs	8⅜	8⅜	8⅜
2	Nat Fam St	8⅝	8⅝	8⅝
1	Nat Food A	7	7	7
6	Nat F & G	30¾	30⅝	30⅝
8	Nat Invest	12¾	12⅜	12⅜
2	Nat P SvcA	23¼	23¼	23¼
1	Nat Screen	30	30	30
2	Nat ST ScA	14¾	14½	14½
1	Nebel Oscar	7½	7½	7½
*50	N E Pow pf	90½	90½	90½
5	Newmt Min	84	84	84
39	Niag Hd Pw	15⅞	15⅝	15⅝
1	Do A war	4¼	4¼	4¼
1	Niag Sh Md	9⅛	9⅛	9⅛
4	Noran Min	23⅜	23¼	23⅜
4	N A Av A w	2⅞	2⅞	2⅞
1	Nor W Eng	21	21	21
1	Nov Agene	30⅜	30⅜	30⅜
	—O—			
7	Ohio Cop	⅝	½	⅝
5	Ohio Oil n	32⅛	31⅞	31⅞
	—P—			
1	Pand Oil	½	½	½
8	Pard Corp	11	10⅞	10⅞
2	Pilot Rd A	7⅛	7	7
1	Plym Oil	26	26	26
1	Prem Gold	⅞	⅞	⅞
2	Pri & Whit	9½	9½	9½
3	Do pfd	38⅜	37⅞	37⅞
4	Pruden Inv	14⅝	14⅝	14⅝
7	Pub Ut Hld	17	17	17
	—R—			
5	Rain L P A	10⅛	9¾	9¾
7	Do B	5	4⅞	4⅞
1	Reybarn Co	5⅛	5⅛	5⅛
1	Rossia Itl	6⅜	6⅜	6⅜
	—S—			
59	St Regis Pa	22¼	21	22¼
3	Saxet Co	16⅜	15¾	16⅜
1	Seabd Util	5⅞	5⅞	5⅞
1	Segal Lock	5	5	5
27	Do rts	⅛	⅛	⅛
5	Selectd Ind	6	6	6
1	Do al ctf	67	67	67
1	Do pr pf	59¾	59¾	59¾
10	Shenandoah	9⅝	9	9
5	Do pfd	41⅛	40¾	40¾
2	Sil Gel ctf	16½	16½	16½
6	South Corp	6¼	6¼	6¼
1	S Penn Oil	36¼	36¼	36¼
*20	SW P&L pf	116⅛	116⅛	116⅛
3	Std Motor	1½	1⅜	1⅜
29	Std Oil Ind	50	49⅝	49⅝
10	Do Ky	31¾	31⅝	31¾
1	Do Ohio	78⅜	78⅛	78⅛
2	Std P&Lt	56	56	56
1	Do B	56	56	56
1	Starrett	18	18	18
3	Do pfd	33½	32⅛	32⅛
1	Sterchi Bro	9	9	9
1	Stinnes Hu	6½	6½	6½
2	Strauss Ro	17⅜	17⅛	17⅜
1	Struthers W	12	12	12
1	Stutz Mot	1¾	1¾	1¾
2	Sunray Oil	5⅛	5⅛	5⅛
	—T—			
2	Tampa El	71	71	71
2	Technicolor	27½	27¼	27¼
30	Tex O & L	15	14	15
3	Tri Cont w	5¼	5⅛	5⅛
2	Tri Utilitie	44	43¾	43¾
1	Truns Pork	18	18	18
5	Tung-S Lp	13¼	13¼	13¼
1	T St NG A	11⅝	11⅝	11⅝
	—U—			
1	Ulen & Co	21⅛	21⅛	21⅛
1	Un NGas C	29⅜	29⅜	29⅜
3	Unit Cor w	15½	15½	15½
4	Un El Ser rt	⅝	⅝	⅝
63	Unit Fndrs	16½	16	16⅛
35	United G n	13⅞	13⅛	13⅞
6	Do war	5⅝	5½	5½
1	Do pfd	95	95	95
56	Un Lt&P A	39⅝	38⅞	39⅝
1	Do cv pf	109	109	109
1	US & Over	16¾	16¾	16¾
2	US Dry PrB	16¾	16¾	16¾
3	US Elec Pw	11⅜	11⅜	11⅜
1	US Gypsum	41¼	41¼	41¼
2	US Lines pf	12¼	12¼	12¼
3	Unit Verde	9⅛	9⅛	9⅛
1	Unt Wall P	9	9	9
1	Unity G M	¼	¼	¼
2	Util Equit	12¼	12	12
7	Util P & L	15⅝	15½	15½
3	Util & Ind	13	13	13
	—V—			
4	Vacuum Oil	82¾	81⅛	82¾
2	Vick Fin	7⅞	7⅞	7⅞
	—W—			
3	Walgreen	31⅛	31	31
1	Do war	10	10	10
1	Wayne P	13	13	13

DOMESTIC BONDS

Sales		High	Low	Close
[illegible]	[illegible]	[illegible]	[illegible]	[illegible]

FOREIGN BONDS

Sales		High	Low	Close
3	Ber City Elec 6s '50	84	84	84
3	Bogota M Bk 7s '47	81	81	81
10	Brisbane 5s '50	95¼	95¼	95¼
2	B Aire Prv 7½s '47	100½	100½	100½
4	Do 6½s '61	87⅝	87⅝	87⅝
1	Eur El 6½s '65 xw	80½	80½	80½
1	G & W RR 6sA '58	30¼	30¼	30¼
5	Hanover City 7s '39	96	96	96
23	It Sup P 6sA '63xw	71½	70½	71
6	Prussia FS 6s '52	88⅝	88⅝	88⅝
5	Ruhr Gas 6½sA '53	87½	87½	87½
1	Santiago Chile 7s '49	93⅞	93⅞	93⅞
1	Stinnes 7s '36 xw	84⅞	84⅞	84⅞
3	Terni Elec 6½s '53	82⅞	82⅞	82⅞
2	Unit El Ser 7s '56	95⅝	95⅝	95⅝
10	Do 7s '56 xw	93⅜	93⅜	93⅜

*Actual sales. †Ex-dividend. ‡Ex-rights.

BIG CONSUMERS PURCHASING RUBBER

Tire Companies Stock Up In Anticipation of Rally From Present Low Prices

NEW YORK, Aug. 9.—While current record low prices for crude rubber undoubtedly spell large inventory losses for American tire manufacturers and other consumers of rubber, such losses for the time being are considered as paper losses. When the time for inventory-taking rolls around at the end of 1930, the price situation may present an entirely different aspect. In the meantime, some tire makers have been taking advantage of recent low prices for the commodity to cover their reasonable requirements in some instances as far ahead as the middle of 1931. Instead of considering possible losses at present prices, they are figuring the possibilities of profits in advantageous buying of crude rubber at what they consider an unusually favorable price level.

PRICE AT RECORD LOW

Continuing its decline of the past several weeks, the price of crude rubber last week and again on Wednesday reached new low territory with transactions at 9.90 cents a pound for August, the lowest price on record. Although weakness in crude rubber is generally attributed to the declines and unsettled conditions in other raw commodity markets, the immediate influences working for recent lower prices have been a lack of demand for consumption from American tire companies and other rubber consumers which use the bulk of the world's supplies, as well as the failure of the British and Dutch governments to act on some form of restriction of output.

PRESENT MARKET "FREE"

Since the Stevenson plan was removed by the British in November, 1928, there has been a free market in the commodity which has moved in accordance with the laws of supply and demand. The recent decline, although not unusual in view of the world-wide depression which exists in practically all other commodity markets, has again raised hopes among the advocates of restrictive measures that some plan would be undertaken to apply artificial remedies to stimulate prices.

INVESTMENT TRUSTS

	Bid.	Asked
Affiliated Inv Inc	[illegible]	[illegible]
Do new units	[illegible]	[illegible]
Alex Hamilton Inv A	[illegible]	[illegible]
Alliance Inv Corp	[illegible]	[illegible]
Amer & Cont Corp	[illegible]	[illegible]
Amer & Gen Secur	[illegible]	[illegible]
Do B	[illegible]	[illegible]
Do 6% pfd	[illegible]	[illegible]
Amer Brit & Cont 6% pfd	[illegible]	[illegible]
Amer Founders	[illegible]	[illegible]
Do 6% pfd	[illegible]	[illegible]
Do 7% pfd	[illegible]	[illegible]
Amer Founders Conv pf ctfs	[illegible]	[illegible]
Do war	[illegible]	[illegible]
Amer Ins Stocks	[illegible]	[illegible]
Amer Util & Gen A	[illegible]	[illegible]
Am Util & Gen Allot ctf	[illegible]	[illegible]
Assoc Stand Oil Shares	[illegible]	[illegible]
Atl Sec pfd	[illegible]	[illegible]
Do war	[illegible]	[illegible]
Atl & Pac Int Units	[illegible]	[illegible]
Do pfd war	[illegible]	[illegible]
Bankers Nat Inv	[illegible]	[illegible]
Bancsicilia Corp	[illegible]	[illegible]
Basic Industry Shares	[illegible]	[illegible]
British Type Invest	[illegible]	[illegible]
Capital Manage	[illegible]	[illegible]
Chain & Gen Equities	[illegible]	[illegible]
Do 6½% pfd	[illegible]	[illegible]
Chain Store Invest	[illegible]	[illegible]
Do pfd	[illegible]	[illegible]
Chartered Invest	[illegible]	[illegible]
Do pfd	[illegible]	[illegible]
Chelsea Exchange A	[illegible]	[illegible]
Do B	[illegible]	[illegible]
Cont Metro Bankshares A	[illegible]	[illegible]
Corporate Trustee Shares	[illegible]	[illegible]
Crum & Foster Ins B	[illegible]	[illegible]
Do pfd	[illegible]	[illegible]
Crum & Foster Ins F	[illegible]	[illegible]
Do 8s pfd	[illegible]	[illegible]
Deposited Bank Shares Ser	[illegible]	[illegible]
Do B	[illegible]	[illegible]
Diversified Trustee Shares A	[illegible]	[illegible]
Do B	[illegible]	[illegible]
Do C	[illegible]	[illegible]
Federated Cap	[illegible]	[illegible]
Do Units	[illegible]	[illegible]
First Am Corp	[illegible]	[illegible]
Fixed Trust Shares A	[illegible]	[illegible]
Do B	[illegible]	[illegible]
General Equity A	[illegible]	[illegible]
Granger Trade	[illegible]	[illegible]
Guardian Invest	[illegible]	[illegible]
Do pfd	[illegible]	[illegible]
Do w w	[illegible]	[illegible]
Gude Winmill Trad	[illegible]	[illegible]
Investors Equities	[illegible]	[illegible]
Incorporated Investors	[illegible]	[illegible]
Insurance Trust Shares	[illegible]	[illegible]
Int Secur Corp Am A	[illegible]	[illegible]
Do B	[illegible]	[illegible]
Do 6% pfd	[illegible]	[illegible]
Do 6½% pfd	[illegible]	[illegible]
Investment Co of Am	[illegible]	[illegible]
Do preferred	[illegible]	[illegible]
Investment Trust Asso	[illegible]	[illegible]
Invest Trust Associates	[illegible]	[illegible]
Invest Trust of N Y	[illegible]	[illegible]
Investors Trustee Shares	[illegible]	[illegible]
Jackson & Curt Inv Asso	[illegible]	[illegible]
Jack & Curt Secur Corp pfd	[illegible]	[illegible]
Joint Investors	[illegible]	[illegible]
Leaders of Industry	[illegible]	[illegible]
Mass Invest Trust	[illegible]	[illegible]
Mohawk Invest	[illegible]	[illegible]
Mutual Ins Tr Class A	[illegible]	[illegible]
Mutual Manag Com	[illegible]	[illegible]
Nassau Manage Corp	[illegible]	[illegible]
Nat'l Investors Shares	[illegible]	[illegible]
Nation Wide Secur	[illegible]	[illegible]
Nor & South Am Corp B	[illegible]	[illegible]
Nor Am Trust Shares	[illegible]	[illegible]
Northern Secur	[illegible]	[illegible]
Old Colony Invest Trust	[illegible]	[illegible]
Old Colony Trust Asso	[illegible]	[illegible]
Oil Shares Inc units	[illegible]	[illegible]
Overseas Secur	[illegible]	[illegible]
Petroleum Trad A	[illegible]	[illegible]
Power & Light Sec Trust	[illegible]	[illegible]
Power & Rail Trustee Shares	[illegible]	[illegible]
Reybarn Co	[illegible]	[illegible]
Secur Corp Gen pfd	105	108
Second Int Secur Corp A	[illegible]	[illegible]
Do B	[illegible]	[illegible]
Do 6s 1st pfd	[illegible]	[illegible]
Shawmut Bank	[illegible]	[illegible]
Selected Am Shares	[illegible]	[illegible]
Spencer Trask Fund Inc	[illegible]	[illegible]
Stand Am Trust Shares	[illegible]	[illegible]
Stand Collat Trustee Shares	[illegible]	[illegible]
Stand Oil Trust Shares	[illegible]	[illegible]
S W Straus Invest Units	[illegible]	[illegible]
Super Corp of Am Tr Shrs A	[illegible]	[illegible]
Do B	[illegible]	[illegible]
Trustee Stand Oil Shares A	[illegible]	[illegible]
Do B	[illegible]	[illegible]
Union Financial A	[illegible]	[illegible]
United Cap A Units	[illegible]	[illegible]
Do B Units	[illegible]	[illegible]
United Ins Trust Shrs F	[illegible]	[illegible]
United N Y Bk & Trust Shrs C	[illegible]	[illegible]
United Oil Trust Shrs H	[illegible]	[illegible]
U S & British Int Co Ltd A	[illegible]	[illegible]
Do B	[illegible]	[illegible]
Do $3 pfd	[illegible]	[illegible]
U S Elec Lt & Pw Shares A	[illegible]	[illegible]
Do B	[illegible]	[illegible]

Lake Soft Coal Loadings Down

CLEVELAND, Aug. 9.—Bituminous coal loaded into vessels at Lake Erie ports in week ended August 4 totaled 1,332,783 tons, against 1,283,781 tons in like 1929 week; season to August 4, totaled 20,209,890 tons, against 19,886,674 in like 1929 period.

Trading in Butter Hits New High Record

CHICAGO, Aug. 9.—A new record for a single day's trading in butter was established on the Chicago Mercantile Exchange yesterday, a brisk advance in prices for November storage delivery bringing about the activity. There were 382 cars sold totaling 7,534,000 pounds with an approximate value of $2,900,000, the previous record was 314 cars.

FAIR YEAR FOR CATERPILLAR TRACTOR

Earnings for First Half Indicate 1930 Profit Only A Little Under Last Year

SAN FRANCISCO, Aug. 9.—Caterpillar Tractor's six months' report indicates the maintenance of the company's relatively steady earning power in the face of varying business conditions. Continuance of the showing would forecast results this year not far behind the $6.16 a share earned in 1929. Inclusion of the new Amtorg Trading Company order in the final quarter this year probably would put the year's results in excess of 1929.

Last year's Amtorg order, however, was included in report for the initial quarter this year, as deliveries were not completed until the turn of the year, whereas the company is now obligated to deliver about $5,000,000 worth of tractors to Russia in the last three months of 1930.

PAYING EXTRAS

Including the Russian order in the first quarter this year, Caterpillar earned approximately $3 a share after all charges on its present 1,882,240 shares, and distributed $2 in dividends in the first six months. Last year's net for the corresponding period on the same stock was $2.80. The company has paid 25 cents extra quarterly for the last three quarters, and is likely ultimately to increase the distribution to a $4 basis if earnings continue at the present rate.

HAS RUSSIAN ORDERS

Terms of Caterpillar's Russian orders have not been disclosed but it is generally accepted that any credits extended have not been in excess of estimated profits from the sales and that manufacturing and material costs have been fully covered.

Discounting the Russian business, Caterpillar probably showed a contraction of business from 1929 of about 10 per cent in its first half, but as the company has further important Russian business contracted, it is not unfair to consider the current showing on the basis of figures just released and to assume that results of the current year will not be far from those of peak year experienced in 1929.

CHANGES EFFECTED

Caterpillar this year has effected material changes, which should be of helpful nature, notably the concentration of its tractor manufacturing business in its Illinois plant. This means the completion of a lengthy period of capital investment, a considerable part of which has come from earnings.

VALLEY STEEL AT 58 PCT.

YOUNGSTOWN, O., Aug. 9.—Iron and steel companies in the Youngstown district will operate next week at 58 to 60 per cent. Only two merchant blast furnaces are in action, one of them operated by a steel works concern. The heat wave has been cutting into operations of hot mills, but these units are on a relatively small basis, and the weather is not affecting tonnage production to the point where it is influencing output or shipments.

More business was received during the week from the Ford Motor Company for sheets and strip steel, and this tonnage will show strength as the month progresses. Meanwhile the new business from other automobile builders continues slack.

Both Youngstown Sheet and Tube Company and Republic Steel Corporation are making substantial shipments of steel pipe to the West and Southwest. Republic is shipping much small-diameter tubing to be used for feeder lines for various gas line projects.

PRODUCE SECURITIES EXCHANGE

NEW YORK, Aug. 9.—Trading was quiet on the securities market of the Produce Exchange yesterday, with the trend irregular.

Associated Gas and Electric 1930 rights reached a new low for the year, selling at 4⅛, while the optional stock purchase rights advanced ⅛ to 2⅝.

Atlas Utility $3 preferred was active, selling around 36¼. Maxweld Corporation was off fractionally. Sylvestre Utilities A showed strength, advancing to 2¼, and Shamrock Oil declined 2 points. In the bank group, Irving Trust sold for 48¾ and Manufacturers Trust for 82.

Sales.		High.	Low.	Close.
100	Aero Klemm	[illegible]	[illegible]	[illegible]
100	Alco Tool	16	16	16
300	Am Austin	7	6½	7
300	Am Corp	6¼	6¼	6¼
500	Am Eagle Airc	1	9-16	9-16
600	Appal Gas war	2⅝	2⅝	2⅝
100	Asso G & E 1930rts	4⅛	4⅛	4⅛
3000	D op stk pur rts	2⅝	2½	2⅝
400	Atlas Util $3 pfd	36¼	36	36¼
600	Bagdad	[illegible]	[illegible]	[illegible]
100	British Can wi	1⅞	1⅞	1⅞
100	Brun Winkle Air	2	2	2
100	Claude Neon	[illegible]	[illegible]	[illegible]
200	Cons Chro wi	10¼	10¼	10¼
100	Do A	30¼	30¼	30¼
100	Det & Can Tun	7	6⅞	7
100	Dixton	[illegible]	[illegible]	[illegible]
1800	Insull Util Com rts	1⅛	1	1
200	Intl Rust Iron	[illegible]	[illegible]	[illegible]
100	Lautaro Nitrate	[illegible]	[illegible]	[illegible]
1000	Mai House	45⅛	43	43
500	Maxweld	10	9⅛	9⅛
100	Mexican Oil & Coal	[illegible]	[illegible]	[illegible]
100	N Y Rio war	[illegible]	[illegible]	[illegible]
300	Nor Am Tr Shrs	8	7⅞	7⅞
700	Oil Shs Fdrs	5⅞	5⅞	5⅞
200	Pet Cons	[illegible]	[illegible]	[illegible]
300	Phantom Oil wi	20⅝	20¼	20⅝
100	Ruben (Helena) pfd	14½	14½	14½
400	Saranac Riv P	28⅜	26	26
100	Saranac P & P	32	32	32
500	Shamrock Oil	18¾	17	17
100	Splitdorf Beth	3⅝	3⅝	3⅝
700	Sylvestre Util	2¼	1⅞	2¼
800	Tremt Process	1	1	1
500	Union Cigar	⅛	⅛	⅛
300	Util Hydro war	¾	¾	¾
400	Irving Trust	49	48¾	48¾
100	Manufacturers Tr	82	82	82
100	Nat'l Liberty	10½	10½	10½
100	Seaboard Fire & M	15½	15½	15½
200	Ward Bak 6s '37	102½	102½	102½

Rubber Market.

NEW YORK, Aug. 9.—(AP.)—Rubber futures opened easy: September, 10.10c; December, 10.30c; March, 10.90c. New contracts—September, 10.22c; December, 10.60c; March, 11.00c.

NEW YORK BOND MARKET

NEW YORK, Aug. 9.—(AP.)—Transactions in the most active bonds on the New York Stock Exchange today were as follows, 000 omitted in sales column (United States bonds in dollars and thirty seconds of dollars).

U. S. GOVERNMENT BONDS.

Sales.		High.	Low.	Last.
20	Lib 3½s '32-47	101.1	101	101
14	Do 4th 4¼s '33-38	103.2	103	103.2
4	Treas 4¼s '47-52	112.22	112.22	112.22

CORPORATION BONDS.

Sales.		High.	Low.	Last.
[illegible]	[illegible]	[illegible]	[illegible]	[illegible]

FOREIGN ISSUES.

Sales.		High.	Low.	Last.
15	Akershus 5s '63	94½	94	94½
2	Antioquia 7s '45 D	77¼	77	77¼
3	Argentine 6s '57 A	99⅝	99⅝	99⅝
1	Do 6s '58 B	99⅝	99⅝	99⅝
1	Do 6s of '59 Jun	99⅝	99⅝	99⅝
1	Do 6s of '59 Oct	99	99	99
1	Do 6s 1961 Feb	99¼	99	99¼
2	Argentine 5s '45	93	93	93
21	Australia 5s '55	87	87	87
12	Do 5s '57	87	87	87
19	Do 4½s '56	79	78⅝	78⅝
1	Austria 7s Stcifs	93⅜	93⅜	93⅜
20	Batav Pet 4½s '42	95	95	95
5	Bavaria 6½s '45	96	96	96
8	Belgium 7s '55	114	114	114
17	Do 7s '56	110	110	110
1	Do 6½s '49	109	109	109
1	Do 6s '55	103	103	103
1	Berlin C El 6½s '51	91	91	91
1	Do 6½s '59	90	90	90
1	Bolivia 8s '47	88	88	88
1	Do 7s '69	71	71	71
1	Bordeaux 6s '34	106	106	106
1	Brazil 8s '41	100	100	100
12	Do 6½s '26-57	75	75	75
1	Do 6½s '27-57	75	75	75
1	Braz C R El 7s '52	88	88	88
2	Brisbane 5s '57	81	81	81
5	Brisbane City 5s '58	81	81	81
3	British 5½s '37	105	105	105
5	Buenos A 6s '61	84	84	84
4	Bulgaria 7½s '68	81	80½	81

Sales.		High.	Low.	Last.
2	Canada 5s '31	100½	100½	100½
2	Do 4½s '36	101	101	101
2	Chile Mtg Bk 6s '61	85	85	85
2	Do 6s '62	85	85	85
2	Chile 7s '42	102	102	102
5	Do 6s '60	90	90	90
2	Do 6s '61 Sept	91	91	91
6	Do 6s '63	90	90	90
1	Chilean Mun 7 '60	95	95	95
1	Chin Gov Ry 5s '51	22	22	22
3	Com Ant 7½s '39	24	24	24
3	Copen 5s '52	92	92	92
1	Cuba 5½s '45	101	101	101
1	Cundi mar 6½s '59	80	80	80
1	Czecho 8s '51	110	110	110
2	Danish Mun 8s A '46	109	109	109
2	Denmark 4½s '62	93	93	93
20	Deutsch Bk 6s '32	101	101	101
1	Dom Rep of 5½s '42	97	97	97
1	D E Ind stg 6s '62	102	102	102
2	Do 6s '47	102	102	102
1	Finland stg 5s '58	90	90	90
3	Fram I D 7½s '42	106	106	106
2	French 7½s '41	124	124	124
1	Do 7s '49	119	119	119
7	Gelsen Min 6s '34	95	95	95
1	Ger C A Bank 6s	83	83	83
3	Do 6s '60 July	83	83	83
2	Do 6s '60 Oct	83	83	83
10	Ger Gv Intl 5½s 65ctc	87	87	87
1	Ger Rep 7s '49	106	106	106
1	Gt Cons El Jap 7s '44	100	100	100
1	Do 6½s '50	94	94	94
1	Greek 6s '68	84	84	84
8	Haeder 6½s '68	87	87	87
3	Ital Cr C 7s '47 B	99	99	99
1	Ital P Und 7s '52	98	98	98
2	Italy 7s '51	98	98	98
21	Japan 6½s '54	105	105	105
17	Japan 5½s '65	92	92	92
1	Jap Stet Loan 6s '37	102	102	102
1	Jugoslavia Bk 7s '57	83	83	83
1	Kreug & T 5s new	96	96	96
1	Lombd El 7s '52 new	95	95	95
1	Do 7s '52 xw	92	92	92
1	LaxaHEPw 6½s '44	87	87	87
1	Marseilles 6s '34	106	106	106
10	M St & s ad '36	12	12	12
5	Milan City 6½s '52	90	90	90
1	N So Wales 5s '57	80	80	80
11	Do 5s '58	80	80	80
1	Norway 6s '52	104	104	104
2	Do 6s '43	104	104	104
3	Do 5½s '65	100	100	100
1	Do 5s '63	99	99	99
13	Nuremberg 6s '52	88	88	88
1	Orient Dev 5½ 6s '53	92	92	92
1	Do 5½s '58	88	88	88
2	Oslo City 6s '55	102	102	102
10	Os G&E Wks 6s '63	95	95	95
2	Panama 5s A '63	101	101	101
1	P-Lyons Med 7s '58	106	106	106
10	Par-OrRR 5½s '68	103	103	103
1	Peru 1st 6s '60	71	71	71
1	Do 2 6s '61	72	72	72
1	Poland 8s '50	84	84	84
1	Do 7s '47	83	83	83
1	Do 6s '40	76	76	76
3	Queensland 7s '41	109	109	109
1	Rhinelbe 7s 46 xw	99	99	99
1	Rhine West 6s '53	90	90	90
1	Do 6s '55 ww	89	89	89
11	Rio de Jan 6½s '53	82	82	82
1	Rio Gr do Sul 6s '68	83	83	83
3	Rome 6½s '52	93	93	93
20	Royal Dutch 4s 45	91	90¾	91
1	Sao P St 8s '50	93	93	93
1	Do 8s '36	94	94	94
11	Do 7s '40	93	93	93
1	Do 6s '68	67	67	67
1	Serbs Cia S 8s '62	98	98	98
1	Siemens & H 7s '35	101	101	101
2	Do 6½s '51	100	100	100
11	Soissons 6s '36	106	106	106
1	Styria 7s '46	91	91	91
2	Tokyo City 5½s '61	81	81	81
1	Tokyo El Lt 6s '53	89	89	89
6	Trondhjem 5½s '57	97	97	97
3	Tyrol H E P 7s '52	97	97	97
10	Ujigawa E P 7s '45	100	100	100
11	U'St Wk 6½s '51A	88	88	88
2	Uruguay 8s '46	107	107	107
3	Do 6s '60	96	96	96
1	Do 6s '64	96	96	96
6	Vienna Cy 6s '52	91	91	91
1	Warsaw City 7s '58	74	74	74

THE PRODUCE MARKET

The demand for fruit and vegetables was good today at the wholesale produce markets in Pittsburgh. There were no changes in quotations.

The poultry markets rested firm, demand fair, supply nominal without change in quotations.

The butter, egg and cheese markets remained steady, demand good, supply adequate without changes in quotations.

Car lot supplies were nominal with 401 cars on track. Arrivals included three cars of apples, 3 beans, 1 cabbage, 11 cantaloupes, 3 cucumbers, 6 grapes, 1 lemons, 10 lettuce, 3 onions, 2 oranges, 1 peaches, 3 pears, 2 plums, 30 tomatoes, 10 potatoes and 5 watermelons.

HAY AND GRAIN

Receipts.

Pennsylvania Railroad—Two cars of hay, 1 corn, 2 oats and 1 wheat. Baltimore and Ohio Railroad—One car of hay, 2 oats.

NEW HAY.

No. 1 timothy	$25.00@26.50
Standard	$24.00@25.50
No. 2 timothy	$23.00@25.00
No. 1 light clover mixed	$22.00@23.50
No. 1 clover mixed	$23.00@24.00
No. 1 clover	$25.50@26.50

STRAW.

Oats	$11.50@12.00
Wheat	$11.50@12.00

YELLOW CORN.

No. 2 shelled	$1.16@1.17
No. 3 white	$1.13@1.14

OATS.

No. 2 white	47½@48c
No. 3 white	46½@47c

PRODUCE.

Beans, hamper	$1.00@2.50
Beets, bunch	3½@3c
Cucumbers, dozen	10@17c
Do hamper	$1.00@1.50
Cabbage, crates	$1.50@1.75
Cauliflower, California, crates	$1.50@3.50
Do crate	[illegible]
Celery, Florida, dozen	75c@$1.00
Do crate	$3.00@4.25
Lettuce, Iceberg, crate	$4.00@5.50
Mushrooms, basket	$1.00@1.50
Do pound boxes	[illegible]
Onions	[illegible]
Do crate	$2.00@2.25
Peas, crate	$2.00@2.25
Potatoes, sack	$3.25@3.50
Do barrel, new	$3.00@3.75
Peppers, Florida, crate	$5.50@7.00
Radishes, dozen	18@20c
Sweet potatoes, hamper	$1.00@2.00
Spinach, bushel	75c@$1.25
Tomatoes, lug, ship	$1.00@2.00
Turnips, bushel	$1.25@1.50

EGGS.

Nearby, firsts	24@24½c	Pa hennery white	29@30c
Do ex	26@27c	Duck	25@40c

FRUITS.

Lemons, Cal., box	$6.00@7.00	Apples, bushel, new	$1.50@2.50
Bananas, bunch	$3.50@4.50	Figs, fresh	$1.50
Oranges, box	$5.00@8.50	Apples	$2.25@4.00

BUTTER AND CHEESE.

TUB.		CHEESE.	
92 score, extra	38c	N Y old full cream	30@31c
Standard	38c		
89 score	36½c	Do new full cream	23@24c
88 score	34½c		

PROVISIONS.

HAMS.		DRY SALT MEATS.	
14 to 16 lbs	24½c	Bellies, 20 to 25 pounds	17c
16 to 18 lbs	24½c		
18 to 20 lbs	25½c	SMOKED DRY SALT MEATS.	
Skinned hams, 16 to 18 lbs	26½c	Bellies, 20 to 25 pounds	19½c
Rosevale	24c	BEEF CUTS.	
Do skinned	41c	Ribs of beef, native	28c
PORK CUTS.		Short loins, native	36c
Loins, 8 to 12 pounds	26½c	Do medium	25c
Breakfast bacon, 10 to 12 lbs	22c	Chucks and shoulder, native	19c
Clear, 6 to 8 pounds	25c	Do medium	19c
LARD.		Long loins, native	30c
Pure, tierces	13½c	Rounds, native	26c
Do 1-pound prints	15½c		

POULTRY.

Hens, heavy	18@20c	Ducks	15@18c
Do medium	15@16c	Geese	8@10c
Broilers	25@30c	Turkeys	20@25c
Do Leghorns	18@20c	Hens	32c
		FRESH KILLED.	
Old roosters	12c	Full dressed	
Stags	21c	hens	37c

GROCERIES.

ROASTED COFFEE.		RICE.	
Ariosa, lb	26c	Extra fancy head, lb	6½@7c
Fancy Santos, lb	39c	Do Blue Rose, fancy, lb	5½@6c
Mocha, lb	43c	BEANS.	
FLOUR.		Navy, fancy Mich., lb	11½c
Spring wheat, barrel	$8.30	Red kidney	11½c
Winter	$7.50	Cal lima, lb	10c
Rye	$7.20	PEAS.	
SUGAR.		Marrowfat	8½c
Cane, granulated, per cwt	$5.00	Yellow split	9½c
Do powdered	$6.10	Green split, lb	10½c

BOSTON STOCKS

BOSTON, Aug. 9.—Following are the sales, high, low and closing prices of stocks traded yesterday on the Boston Stock Exchange:

Sales.		High.	Low.	Close.
474	Am Founders	11	10½	10½
1893	Am Tel & Tel	210⅞	203⅞	203⅞
1100	Andes Pete	3⅛	30	30
350	Arizona Com	1	1	1
800	Copper Range	9½	9½	9½
200	Cred Alliance	10	9⅝	9⅝
20	East G & F	30½	30½	30½
120	Edis Elec Ill	258	257½	257½
50	Employ Group	25	25	25
240	First N Stores	53	52½	52½
723	Gillette	80¾	77½	77½
300	Keweenaw	1¾	1¾	1¾
10	North Butte	1	1	1
625	Quincy	15½	15	15
475	St Marys Land	13	13	13
16	Torrington	55	54½	55
275	Unit Shoe Mach	66½	65½	65½
25	Util Hyd & Rails	7⅜	7⅜	7⅜

Liverpool Wheat Market.

LIVERPOOL, Aug. 9.—Due to come 1½ to 1⅞ lower it opened ⅛ to ¼ lower and closed ⅛ to ¼ higher.

Stock Exchange Topics

U. S. Steel Corporation's Unfilled Orders May Show Increase

While no official or semi-official estimates have been made on the probable showing of unfilled orders of the United States Steel Corporation as of the end of July, the speculative element in the financial district holds there was a moderate increase. They maintain that the production of steel was curtailed materially during last month and it would require only a limited amount of new business to be added to the books to make a gain. In steel trade circles, however, considerable uncertainty prevails regarding the probable showing. The report will be issued at noon tomorrow.

It is predicted that Gold Dust will make public its earnings for the six months ended June 30, last, but officials of the company are said to have decided against such a procedure because they did not desire to establish a precedent. Actual results for the period are said to have been satisfactory. Interests that have had first hand information on the affairs of the company in the past, state that the half year's earnings were somewhat better than those for the corresponding period of 1929. That, they point out, is favorable when general business conditions are considered.

Earnings of International Nickel for the first six months will show the dividend of 50 cents a share on the common probably earned for the period by a slight margin. Earnings for the first quarter came to 30 cents a share on the 13,758,208 shares of no-par common stock outstanding, and for the second quarter they were about 20 cents a share. While the dividend of 25 cents probably was not earned in the second quarter, this should not cause any especial uneasiness, as a statement of the company in regard to rights and remarks of Robert C. Stanley, president, at a special meeting virtually assure the present rate of dividend so long as earnings continue anywhere near the dividend rate.

Recent long-pull buying of Commercial Investment Trust has been based on the company's relatively good showing in the first half of 1930 despite a reduction in the net value of bills and accounts purchased. This decrease was attributed to the fact that instead of increasing their installment commitments people generally had been paying off their obligations. It is contended that this movement will put the general public in position to spend more freely later on and that the radio and automobile industries will benefit when this buying power again makes itself felt.

Speculators who switched to the grain market the other day, when it appeared there might be more excitement there than in stocks, learned that prices may decline as easily as they rise, just as in the case of shares, corn broke rapidly under the impetus of heavy liquidation and and absence of support yesterday. Selling was based on expectations of relief from the drought next week. A loss of about 7 cents a bushel from early highs had been recorded in the early afternoon. Wheat held up much better than the coarser grain and again commanded a premium above corn. Cotton found little support until it had fallen about $2.50 a bale.

Several of Warner Bros., pictures' running mates on the upside of the market's advance which culiminated last April were singled out as bear targets yesterday along with Warner Bros., and the ease with which they yielded indicated weakness or absence of pool support. Bullard, one of the spring rockets, broke to a new low for the year on a decline of more than 7 points at one time. Worthington Pump and Vanadium also receded before the onslaught. Pools have found the sledding rather rough in recent weeks and distribution, with the so-called public out of the market, has not been easy.

Earnings for Half Show 24% Decline

NEW YORK, Aug. 9.—Total earnings for 289 companies for the first half show a decrease of 24 per cent from the 1929 aggregate, as compared with a 20 per cent decline covering 134 companies reported earlier, Standard Statistics Company says. The bulletin adds that in the face of this less favorable showing, a substantial number of concerns are still reporting gains over a year ago, the total of such individual increases now amounting to 104.

DIED

BODEK—On Saturday, August 9, 1930, ROSE, beloved wife of Sam Bodek, in her 43rd year. Funeral services Sunday, August 10 at 3 p. m., at her late residence, 1700 Center avenue. Friends invited.

TADDER—On Friday morning, August 8, 1930, at 5:30 o'clock, Mrs. FLORA TADDER (nee Fleming), at her home in Chicora, Pa. She is survived by her husband, Frank W. Tadder; one sister, Miss Clara Fleming. Services from her late home on Sunday at 2 p. m. Burial in Bear Creek Cemetery.

WESTERMAN—On Friday, August 8, 1930, at 11 a. m., JOHN L. WESTERMAN, aged 65 years, husband of Marie A. Westerman (nee Pittington) and father of Harry and James Westerman and Mrs. George Wittmer. Funeral services at the James Lowrie Memorial Home, 1407 Chateau street, at Pennsylvania avenue, North Side, on Monday, August 11, at 3 p. m. Friends invited.

EVENING SUN-TELEGRAPH MARKETS

Market Shares Sag

Local Stocks Sell Off

STOCKS SLUMP UNDER SHARE SELLING

Pivotal Shares Droop Under Renewed Pressure; Steel Loses Fractionally

NEW YORK, Aug. 9.—(AP.) — Stocks encountered further selling pressure at the opening of today's market, but yesterday's sharp decline failed to cause any huge accumulation of overnight selling orders.

American Telephone rallied a point, and American Can was steady. Radio and Commercial Solvents sagged ¼ with transactions of 5,000 shares. A block of 6,000 shares of Vanadium sold 2 points down. Southern Railway, New York Central, Radio Keith, Standard of California, Johns Manville and Westinghouse Electric lost 1 to 1¾.

U. S. Steel opened with a block of 1,400 shares, off ⅛.

The market sold off rapidly during the first half hour, rallying tendencies which appeared in a few isolated issues during the first few minutes of trading quickly disappeared, signs of support were almost entirely lacking, selling appeared in increasing volume and the ticker soon fell a few minutes behind floor transactions.

Such recent pool favorites as Vanadium and Houston Oil dropped 4 points. New York Central sold off 3. Warner Brothers tumbled more than 2 to another new low. U. S. Steel, American Can, Sears Roebuck, Westinghouse Electric, North American, American and Foreign Power and United Aircraft lost about 2. Shares selling off a point or more included General Motors, Radio, Loews, Fox, Air Reduction, Borden, Dupont, Bethlehem, Erie and Canada Dry.

Some professional traders were said to be buying stock on the way down in the hope of a sharp technical rally, in view of the large short interest. The short interest has become so large that some 100 stocks are lending "flat," which means that the borrower is willing to forego interest on the money which he deposits with the lender.

Foreign exchanges were steady, with sterling cables opening at $4.87⅛, up 1-32.

Midwest Refining Gets New Producer

DENVER, Aug. 9.—The Midwest Refining completed Byers well in section 9-19-38 Hoobs Pool, Lea County, New Mexico, flowing 10,000 barrels a day. Location is one and one-half miles southeast of nearest producer.

Reading Company Loadings Slump

PHILADELPHIA, Aug. 9. — Freight and coal loaded on lines and loaded cars received from connections of the Reading Company for July amounted to 171,777 cars against 195,604 in July, 1929, a decrease of 23,827 cars.

BANK CLEARINGS

Pittsburgh

Exchanges today	$ 25,674,608.35
Balances today	10,231,777.12
Exchanges week ago	31,894,928.93
Balances week ago	12,798,475.64
Exchanges year ago	32,951,551.33
Balances year ago	13,818,082.35
Exchanges for week	152,943,537.48
Balances for week	25,964,374.10
Exchanges prev. wk.	169,993,927.73
Balances prev. wk.	82,245,059.65
Exchanges same wk. last year	189,823,334.31
Balances same wk. last year	78,882,173.26

New York

Exchanges	$932,000,000
Balances	142,000,000
Credit balance	134,000,000

United States Treasury

Receipts Aug. 7	$ 4,928,677.02
Expenditures	11,822,757.94
Balance	155,885,868.98

GRAIN MARKET

The following quotations on the Chicago Board of Trade are reported by A. E. Masten & Co.:

	Year Ago Close	Yesterday Close	Open'g Today
WHEAT—			
September	1 [illegible]	98¾	98
December	1 [illegible]	1 02¾	1 01½
March	1 [illegible]	1 07	1 05¾
May	1 [illegible]	1 10	1 11⅛
CORN—			
September	1 02¾	97⅞	95½
December	[illegible]	[illegible]	[illegible]
March	[illegible]	[illegible]	[illegible]
May	1 01⅞	95⅞	99⅞
OATS—			
September	43⅞	41⅞	39⅞
December	[illegible]	[illegible]	[illegible]
March	[illegible]	[illegible]	[illegible]
May	54⅞	49⅞	50
RYE—			
September	1 08	64⅞	65⅞
December	1 1[illegible]	70⅞	71⅞
March	1 20⅞	74⅞	75⅞
LARD—			
September	11 50	10 95	10 97
October	11 [illegible]	11 00	11 00
December	11 [illegible]	11 00	11 00
January	12 35	11 05	....
BELLIES—			
September	12 90	14 00	....

CORPORATE EARNINGS

Interstate Department Stores, Inc., and subsidiaries report for six months ended June 30, 1930, net profit of $482,232 after depreciation, federal taxes, etc., equivalent after preferred dividends, to $1.65 a share on 233,602 no-par shares of common stock. This compares with $496,376, or $1.71 a share on 233,252 common shares in first half of 1929.

Simms Petroleum six months ended June 30 shows net loss of $40,762 after charges, depreciation and depletion comparing with net profit equal to 50c a share in 1929.

United Carbon Company for six months ended June 30 shows earnings of $3.92 a share on participating preferred and 98 cents on common against $8.42 a share on preferred and $1.85 a share in first half of 1929. June quarter equaled 43 cents on the common against 54 cents in previous quarter and 94 cents in second quarter of 1929.

New Jersey Zinc Company June quarter net profit after taxes, depreciation, etc., was $1,417,288 against $2,447,808 in 1929. For six months $3,089,155 against $4,474,741.

DIVIDEND NEWS

DIVIDENDS UNCHANGED.

		Payable	Record
Aluminum Indus 37½c q		Sept 15	Aug 30
Borden Co 75c q		Sept 2	Aug 15

NEW YORK CLOSE WITH NET CHANGES

†Indicates actual number of shares sold. All other sales figures are in hundreds of shares (00 omitted.) Closing prices in this table. (Volume of sales computed to 11:40 a. m.)

1930 High	1930 Low	Stocks and Rate $	Sales	High	Low	Close	Net Chge
		—A—A—A—					
42¾	22	Abitibi Pwr & Pap	2	25	25	25	
27¾	21½	Adams Express 1.50	24	24¼	24¼	24¼	—½
20¼	9	Advance Rumely	1	10	10	10	—1¼
1¼	⅜	Ahumada Lead		¾	¾	¾	
155¾	103½	Air Reduction 4	24	110	108¼	109¼	+½
40	16	Air-Way Elec Ap 1½	2	17	17	17	—½
2½	1	Alaska Rubber	5	1¼	1¼	1¼	
35¼	16	Alleghany Corp	20	20¼	20	20	
107¾	87	Allegh'y Co pf w w 5.50	2	90	90	90	—3¾
96¾	84¾	Allegh'y Co x w 5.50		88¾	88¾	88¾	
99¾	89	Allegh'y Co pf wws 5½		90	90	90	
343	182	Allied Chem & D 6	19	201	200½	201	
68	41½	Allis-Chalmers 3	7	43¾	41¾	42¾	+¾
5½	2¾	Amalga Leather	1	2¾	2¾	2¾	
31½	18	Amerada Corp 2	5	20¾	20¾	20¾	0
39	18	Amer Agri Chem pf	1	30	29¾	29¾	
97¾	68	Amer Bank Note 1	8	80	79	80	+1
58½	27	American Beet Sug		40	39¾	39	+½
21¼	9¾	Amer Brown Bov	5	10½	10¾	10½	+1¼
80¾	60¾	Amer Brown Bov pf 7	110	71	71	71	
156¾	105½	American Can 4	63	115	113¾	115¼	—¾
92¾	52	Amer Car & Fdy 6		60¾	60¾	60¾	—½
45¾	23	Amer Chain 3	2	30¾	30	30	—1¼
38¾	9¾	Amer Com Alcohol	5	11¾	11¾	11¾	0
101¾	56¾	Amer & For Pow	47	64¾	63¾	63¾	—½
101	95	Amer&For Pow 6% pf 6	150	98¾	98¾	98¾	—½
100¾	85¾	Am & For Pow 2d pf 7	1	85¾	85¾	85¾	0
34¾	17¾	Amer H & Leath pf	2	18	18	18	
83¾	60	Amer Home Prod 4.20	1	60	60	60	—1
56¾	26¾	Amer Internat 2	16	31¾	31¾	31¾	—¾
106	41¾	Amer Locomotive 4	1	41¾	41¾	41¾	—¾
41¾	35¾	Amer Mach Fdy n wi	4	36	35¾	35¾	+¾
51¾	30¾	American Metal 1½	6	31	30¾	30¾	
86	65	American Nat Gas pf 7	110	78¾	78	78¾	+1¾
119¾	72¾	Amer Pow & Lt 1s	6	75	74	74¾	0
39¾	23¾	Am Rad & Stan S 1.50	6	26¾	26¾	26¾	—¾
145	126¾	Am Rad & Stan S pf	110	145	145	145	
27	15¾	American Republics	1	17¾	17¾	17¾	—¾
100¾	48	Amer Roll Mill 3	8	54¾	52¾	52¾	—1
67¾	53¾	American Safety Raz 5		61¾	61¾	61¾	+¾
54¾	45	Amer Shipbuild 5	1100	45	45	45	0
79¾	58	Amer Smelt & Ref 4	11	60¾	59¾	60¾	+¾
141	133¾	Amer Smelt & Ref pf 7		136¾	136¾	136¾	
48¾	38¾	Amer Snuff 1.60		41	41	41	0
18¾	6¾	Amer Sol & Chem		7¾	7¾	7¾	—½
62¾	35¾	Amer Steel Fdy 3	1	37¾	37¾	37¾	—¾
116	110¾	Amer Steel Fdy pf 7	110	112¾	112¾	112¾	—½
53¾	42¾	American Stores 2	1	42¾	42¾	42¾	—¾
63¾	47	Amer Sugar Ref 5	2	52	52¾	52	0
26¾	9¾	Amer Sumatra Tob	5	11	10¾	11	+¾
274¾	200¾	Amer Tel & Tel 9	62	206¾	206¾	206¾	+¾
269¾	197	Amer Tobacco B 8	6	228¾	227	227¾	—¾
125¾	118	Amer Tob B new wi	6	119¾	119	119¾	0
264¾	197	Amer Tobacco 8		235¾	235¾	235¾	—3¾
124¾	120	Amer Tobacco pf 6		124¾	124¾	124¾	
130¾	118	Amer Type Found 8	5	122	118	118	
124¾	78¾	Amer Wat Wks 1s	3	83	81¾	83	+1¾
20¾	7½	American Woolen	3	10	10	10	0
44¾	19¾	American Woolen pf		20	20	20	—½
81¾	44¾	Anaconda Copper 2½	60	49¾	49	49¾	+¾
53¾	27	Anaconda Wire & C 1½		30¾	30¾	30¾	
51¾	34¾	Anchor Cap Crp 2.40		40¾	40¾	40¾	+¾
37¾	18	Andes Copper 1½		21	21	21	—1
29¾	19¾	Archer-Daniels Mid 2	1	21¾	21¾	21¾	0
82¾	74¾	Armour of Del pf 7	1	74¾	74¾	74¾	
8¾	4¾	Armour of Ill A	7	5	4¾	4¾	
4¾	2¾	Armour of Ill B	3	3	3	3	0
65	55	Armour of Ill pf 7		57	57	57	—1
15¾	6	Arnold Constable	1	6¾	6	6¾	0
48¾	31¾	Assoc Apparel 4		32	32	32	—1¾
50¾	32	Assoc Dry Goods 2½	1	33¾	33¾	33¾	0
242¾	194	Atchison T&S Fe 10	7	209	208¾	209	0
107	103¾	Atchison T&S Fe pf 5		105¾	105¾	105¾	—¾
80	49¾	Atlantic Gulf & W I	3	52¾	52¾	52¾	—¾
51¾	30¾	Atlantic Refining 2	19	36	35	35¾	+¾
36¾	25¾	Atlas Stores 1s	2	29¾	28¾	29¾	—¾
263¾	91	Auburn Automobile 4s	9	110	105¾	107¾	—2¾
6¾	3¾	Austin Nichols	1	4	4	4	0
10¾	2¾	Auto Sales Corp	2	3¾	3¾	3¾	—¾
61¾	37	Autostrop Saf Raz A 3	6	40¾	37¾	40	—¾
9	4¾	Aviation Corp	11	5¾	5¾	5¾	0
		—B—B—B—					
38	19¾	Baldwin Locomo 1¾	17	27¾	26¾	27¾	+¾
122¾	98¾	Baltimore & Ohio 7		102¾	102¾	102¾	+¾
34	20¾	Barnsdall Corp 2	14	22¾	22¾	22¾	+¾
67	49	Bayuk Cigars 3	110	50¾	50¾	50¾	—¾
70	49¾	Beech-Nut Packing 3	1	54	54	54	—3
6¾	3¾	Belding-Hemingway	1	4	4	4	0
57¾	27¾	Bendix Aviation 2	8	30¾	29	30¾	+¾
110¾	76	Bethlehem Steel 6	27	81	79¾	80¾	—¾
134	122¾	Bethlehem Steel 7% pf 7	1	126¾	126¾	126¾	—¾
39	28¾	Bohn Alum & Brass 3	1	31¾	30¾	31¾	+¾
5	2	Booth Fisheries	1	3	3	3	
90¾	60¾	Borden & Co 3	14	76¾	75	76¾	—¾
50¾	23¾	Borg-Warner 3	8	29	28¾	29	+¾
40¾	18¾	Briggs Mfg Co	20	20	19¾	19¾	+¾
22¾	12¾	Brockway Mot Trk	3	15	14¾	15	+¾
18¾	10	Brooklyn&Queens T	1	13	13	13	0
178¾	115	Brooklyn Union Gas 5	5	117¾	117	117¾	+¾
31¾	18¾	Bucyrus & Erie 1	2	22	22	22	0
16¾	7¾	Budd Mfg Co 1	3	8¾	8¾	8¾	0
74	24¾	Bullard Co 1.50	30	26¾	24¾	26¾	—¾
45	26¾	Bulova Watch Co 3	4	27¾	27	27¾	+¾
35	15¾	Burn Broth B		16¾	16¾	16¾	+¾
51¾	29	Burroughs Add Mach 1	4	30¾	30¾	30¾	—¾
48¾	29¾	Bush Terminal 2½		36¾	36¾	36¾	—¾
117	109¾	Bush Term Bldg pf 7	170	117	117	117	0
112¾	60¾	Byers (A M) Co	27	64¾	60¾	62¾	—2¾
114	108¾	Byers (A M) Co pf 7	110	109	109	109	
		—C—C—C—					
3¾	1	Callahan Zinc & Lead	5	1	1	1	0
88¾	49	Calumet & Arizona 2	1	55¾	55¾	55¾	+¾
35¾	12	Calumet & Hecla 1½	5	14¾	14¾	14¾	0
78¾	55	Canada Dry Gine Ale 5	6	62¾	62	62¾	—1¾
226¾	184	Canadian Pacific 10	1	184¾	184	184	—¾
47¾	45¾	Can Pacific new wi	10	45¾	45¾	45¾	—¾
41¾	31	Capital Adminis pf 3	1	33¾	33¾	33¾	—¾
362¾	156¾	Case (J I) Thresh M 6	19	173	164	168	—2¾
79¾	54	Cater Tract 3½b	2	57¾	57¾	57¾	—¾
13¾	5	Cavanagh Dobbs	2	7	6¾	6¾	—¾
60	9	Celotex Corp	4	12¾	12¾	12	—¾
8	3¾	Century Rib Mills		5	5	5	
78¾	45¾	Cerro de Pasco Cons 6	1	48¾	48¾	48¾	—¾
16	5¾	Certain-Teed Prod	1	6¾	6¾	6¾	
67¾	20¾	Checker Cab Mfg 4.20	5	23	22	22¾	—¾
52¾	31¾	Chesapeake Corp 3	5	32¾	32	32¾	+¾
10	3	Chicago & Alton		3¾	3¾	3¾	+¾
10¾	2¾	Chicago & Alton pf	3	3	3	3	—¾
17¾	8	Chicago Gt Western	2	9¾	9¾	9¾	0
52¾	27	Chicago Gt Western pf	5	34¾	32¾	34¾	+1¾
26¾	11¾	Chicago Mil & St Paul	6	13¾	12¾	13¾	—¾
46¾	20¾	Chicago Mil & St P pf	8	20¾	20¾	20¾	—¾
89¾	66	Chi & Northwest 4	1	70¾	70¾	70¾	—1¾
37	11¾	Chi Pneumatic Tl	2	15¾	15	15	—¾
125¾	90¾	Chi Rock I&Pac 7	2	92¾	91	92¾	+1¾
67¾	49¾	Childs Co 2.40	2	50¾	50	50	—¾
42¾	24	Chrysler Corp 3	26	27¾	26¾	27¾	+¾
49¾	35	City Ice & Fuel 2.60a	1	42¾	42¾	42¾	—¾
18¾	5¾	City Stores ¾	1	6¾	6¾	6¾	+¾
191¾	133¾	Coca-Cola 6		174¾	174¾	174¾	—¾
52	48¾	Coca-Cola A 3	2	51¾	51¾	51¾	—¾
64¾	50	Colgate Pal Peet 2½	2	57	56¾	56¾	0
20¾	12¾	Colonial Beacon Oil	2	14	14	14	
35¾	14¾	Collins & Aikman Co	1	21	20¾	20¾	0
77	36¾	Colo Fuel & Iron 2	4	48¾	47	47¾	0
95	65	Colo & South 3	2	67	67	67	—¾
199	108	Columbia Carbon 5b	6	125¾	122¾	125	—3¾
104¾	58¾	Colum Gas & El 2	20	59	58¾	58¾	+¾
110	104¾	Colum Gas & El pf 6	1	109	109	109	—¾
87¾	16¾	Columbia Graphoph 2s	20	18¾	18¾	18¾	+¾
40¾	23¾	Com Credit 2	1	25¾	25¾	25¾	—¾
55	28¾	Com In Tr 1.60a	2	28¾	28	28	—¾
100	89	Com In Tr 6½% pf 6.50	1	99¾	99¾	99¾	
38	20¾	Commercial Solvents 1	78	23¾	22	23¾	—¾
20¾	12¾	Commonwlth & So 40	78	13¾	13	13¾	+¾
104¾	100¾	Commonwlth & So pf 6	1	101¾	101¾	101¾	0
19¾	10¾	Congoleum-Nairn	5	12	12	12	0
79¾	67	Consol Cigar pr pf 6½	150	70	70	70	0
27¾	15¾	Consol Film Ind 2	1	18	18	18	—¾
28¾	18	Consol Film Ind pf 2	2	19¾	19¾	19¾	—¾
136¾	96¾	Consol Gas 4	30	102¾	100¾	101¾	+¾
108¾	99	Consol Gas pf 5		103¾	103	103	—¾
22¾	11¾	Container Corp A 1.20		14¾	14	14¾	+¾
52¾	18¾	Contin Baking A	2	23	22¾	22	+¾
7½	3¾	Contin Baking B	2	3¾	3¾	3¾	0
71½	50¾	Continental Can 2½	14	53	51¾	52¾	—¾
37¾	16¾	Contin Diamond 2	6	18¾	18¾	18¾	—¾
77¾	50	Contin Insurance 2.40	4	53¾	53¾	53¾	—1¾
8¾	3¾	Contin Motors	2	3¾	3¾	3¾	—¾
40¾	18¾	Contin Oil	12	20¾	19¾	20	+¾
40¾	19¾	Contin Shares 1	6	21	19¾	21	+¾
111¾	84¾	Corn Prod Ref 3	20	86¾	84¾	84¾	—¾
148	140¾	Corn Prod Ref pf 7	130	147	146¾	146¾	—1¾
35	18¾	Coty Incorp	9	20¾	20¾	20¾	—¾
85¾	25¾	Cream of Wheat 2	8	80	80	80	
22	10¾	Crosley Radio		12	12	12	—¾
98¾	70¾	Crucible Steel 5a	8	75¾	74¾	74¾	—1
117	105	Crucible Steel pf 7	110	111	110¾	111	
19¾	9	Cuba Co	1	12¾	12¾	12¾	—1
121¾	114¾	Curtis Publish pf 7		119	119	119	+9
48	38¾	Cudahy Packing 4		39¾	39¾	39¾	
14¾	6¾	Curtiss-Wright Corp	12	7	6¾	6¾	—¾
19¾	8¾	Curtiss-Wright Corp A	12	9¾	9	9	0
78	55	Cutler Hammer 3½		58¾	58¾	58¾	—¾
		—D—D—D—					
48¾	24	Davison Chemical	18	26¾	25	25	—1
158	110¾	Delaware Lack & W 6	3	113	112¾	112¾	—¾
80	45	Denver & R G West pf	2	54½	52	53	—1¾
140	110¾	Diamond Match 8	2	220¾	220	220	—5
9¾	6¾	Dome Mines 1	2	7½	7½	7½	0
89¾	67	Drug Incorp 4	8	76	75¾	75¾	—1¾
43¾	16¾	Dunhill Internat 4s	1	20¾	20	20¾	+¾
164¾	95¾	Du Pont de Nemours 4	28	108¾	105¾	107¾	+¾
		—E—E—E—					
255¾	175¾	Eastman Kodak 8b	12	201	197¾	199¾	—¾
39¾	19¾	Eaton Axle & Spring 2	2	23¾	23	23¾	—¾
114¾	65¾	Electric Autolite 6	9	70¾	68¾	70	—1
108	40½	Electric P & L 1	430	63½	60¾	62¾	+¾
112	105	Electric P & L pf 7	4	109¾	109¾	109¾	0
7¾	2¾	Emerson Brant A	1	2¾	2¾	2½	
46	46	Equitable Off Bldg pf	2	46	46	46	+1
83¾	36¾	Erie R R	8	36½	35¾	35¾	—1½
30¾	6	Evans Auto Load	1	8¾	8	8¾	+¾
		—F—F—F—					
49¾	8¾	Fairbanks Co pf	110	12¾	12¾	12¾	—¾

1930 High	1930 Low	Stocks and Rate $	Sales	High	Low	Close	Net Chge
		—F—F—F—					
90¾	62¾	Federal Lt & T 1.50a	5	63¾	62¾	62¾	
98¾	91	Federal Lt & T pf 6	110	96¾	96¾	96¾	—1¾
45	30	Federal Water Ser 1.60	10	44	43¾	44	—¾
69¾	56	Fidelity Phenix F I 2.60	2	61	61	61	—2
42	19¾	Firestone T & R 1.60	3	20¾	20¾	20¾	+¾
61¾	46	First Nat'l Stores 2½	4	52¾	52	52	—1
6¾	1¾	Fisk Rubber	21	2¾	2	2	0
20	6¾	Fisk Rubber 1st pf	110	7	7	7	+¾
31	7¾	Fisk Rubber 1st pf cv	180	9	9	9	
46¾	22¾	Follansbee Bros 2	1	22¾	22¾	22¾	—¾
106¾	60¾	Foster-Wheeler 2	18	63¾	60¾	61¾	—¾
60	28¾	Fourth N Invest	7	30¾	30¾	30¾	—¾
57¾	19	Fox Film A 4	98	42¾	40¾	41¾	—¾
55¾	37	Freeport Texas 4	12	41¾	40¾	41¾	+¾
99	90	Fuller (GA) Co p pf 7.34	110	98¾	98¾	98¾	
		—G—G—G—					
11¾	6¾	Gabriel Co	1	7¾	7	7¾	—¾
7¾	2¾	Gardner Motor	4	3¾	2¾	2¾	—¾
10¾	7	Gen Am Invest	1	7¾	7¾	7¾	—¾
100	88¾	Gen Am Invest pf w w	1	88¾	88¾	88¾	0
11¾	78¾	General Am T Car		88	88¾	88¾	+¾
71¾	38¾	General Asphalt 4	6	41¾	41¾	42¾	+¾
31¾	18¾	Gen Bronze 1	11	18¾	18¾	18¾	—1¾
33¾	18¾	General Cable		18	18	18	—¾
76¾	35¾	General Cable A 4	3	38¾	38¾	38¾	—¾
95¾	60¾	Gen Electric 1.60	76	66	65¾	67¾	+¾
11¾	11¾	Gen Electric special 60		11¾	11¾	11¾	
61¾	46¾	General Foods Corp 3	20	52¾	51¾	52¾	+¾
22¾	9	Gen Gas & E A .20	11	9	9	9	0
56¾	40¾	General Mills 3	5	40¾	44	40¾	+¾
54¾	37¾	General Motors 3	67	43¾	42¾	43¾	—¾
110¾	97	Gen Motors pf 5	3	97¾	97	97¾	
58	24	Gen Outdoor Adver A 4	1	27¾	27¾	27¾	—¾
66¾	30¾	General Pub Ser 61	1	32¾	31	32¾	
108¾	75¾	General Ry Signal 5	30	78¾	75¾	78¾	—1¾
18¾	11	Gen Realty & Util	1	11¾	11¾	11¾	+¾
80	66¾	Gen Refractories 4		72¾	72	72	—¾
40	18	Gen Theatres Equip	16	20	29¾	29¾	—¾
108	33	Gillette Saf Raz 5	16	70¾	70¾	70	+1¾
20¾	10¾	Gimbel Brothers	2	10¾	10¾	10¾	—¾
19¾	14¾	Glidden Co 2	2	16¾	16¾	16¾	—¾
19	7¾	Gobel (Adolph)	4	9	7¾	7¾	—¾
37¾	33¾	Gold Dust 2.50	20	36¾	37¾	36¾	—¾
58¾	38¾	Goodrich (B F) Co	6	30¾	30¾	30¾	0
95¾	55¾	Goodyear T & R 5	10	62	60¾	61¾	+¾
39¾	8¾	Gotham Silk Hos 1½	5	9¾	9¾	9¾	—¾
13¾	9	Gould Coupler A	1	7	7	7	—¾
12¾	8¾	Graham-Paige Mot		6	6	6	—¾
10¾	3¾	Graham-Paige Mot ctfs	3	6¾	6¾	6¾	—¾
58¾	18	Granby Consol 3	3	22¾	22¾	20¾	0
50¾	30	Grand Stores new 1		30	30	30	—1
20¾	10	Grand Union		15	14¾	15	—¾
44	38¾	Grand Union pf 3		42	42	42	—¾
42¾	29¾	Great (W T) Co 1	3	31	31	31	—¾
29¾	18	Great N Ore ctfs 2½	3	19¾	19¾	19¾	+¾
120	110¾	Great West Sug pf 7	1100	116	115¾	116	—¾
36¾	13¾	Grigsby - Grunow	25	14¾	13¾	13¾	—¾
60¾	28¾	Gulf Mob & North	2	30¾	30¾	30¾	—¾
		—H—H—H—					
28¾	13¾	Hahn Dep't store	9	16	16¾	16	0
31	21	Hall Print 2		21¾	21	21	
72¾	50	Harbison-Walk R 2	2	50¾	50¾	50¾	—¾
30	8¾	Hartman B	1	9	9¾	9	+¾
17¾	5¾	Hayes Body	2	6¾	6¾	6¾	—¾
109	70	Hershey Choc 5		89	89	89	—1
41¾	20¾	Holland Furnace 2½	2	22¾	22¾	22¾	—¾
80	72	Homestake Mining 7b	1	77	77	77	
29	9¾	Houd-Hersh B 1.50	7	11	10¾	10¾	—¾
64¾	49	Household Fin pf 4.12b	1	60¾	60¾	60¾	
116¾	62¾	Houston Oil	88	75¾	71¾	74¾	—1
47¾	20¾	Howe Sound 4		20¾	20¾	20¾	+¾
85¾	41	Hudson & Manhat 3.50	3	45	44¾	44¾	—1
62¾	28¾	Hudson Motors 3	6	32¾	31¾	31¾	+¾
25¾	13	Hupp Motor Car 1	5	13¾	13¾	13¾	+¾
		—I—I—I—					
136¾	112¾	Illinois Central 7	2	114¾	114	114¾	0
33	19¾	Independ Oil & Gas 2	14	20¾	20¾	20¾	+¾
17	6¾	Indian Motorcycle	2	6	6	6	—¾
28¾	9¾	Indian Refining	19	11	10¾	11	—¾
129	78¾	Indust Rayon 1½	1	88	88	88	—3
209	164¾	Ingersoll Rand 4	1	190	190	190	—3
39¾	20¾	Interboro Rapid Tran		22¾	22¾	22¾	—3
9¾	5¾	Internat Agric Corp	2	5¾	5¾	5¾	—¾
197¾	160	Int Bus Mach 5s		172¾	170¾	170¾	+¾
18¾	11	International Carriers ¾		12	12	12	0
76	58¾	Internat Cement 4	1	60¾	60¾	60¾	—¾
14¾	5	Internat Com Eng	23	5¾	5¾	5¾	—¾
115¾	74¾	Inter Harvester 2½		76¾	76¾	77¾	+¾
50	31¾	Inter Hydro Elec 2b		35¾	34	35¾	—¾
92	65¾	Internat Match pf 4	1	78¾	78¾	78¾	+¾
38¾	20	Inter Mer Marine 1	5	21¾	21	21¾	+¾
39¾	21	Inter Nickel of Can 1	42	21¾	21¾	21¾	—¾
31¾	17	Internat P & Pa A 1.40	3	20	20	20	0
20¾	13¾	Internat P & Pow B	3	13	13	13	—1
15	8	Internat P & Pow C	4	9	8¾	8¾	—¾
95	70	Internat P & Pow pf 7		74¾	74¾	74¾	+¾
43¾	30	Internat Salt	2	27¾	26¾	27¾	—¾
77¾	40¾	Internat Tel & Tel 2	16	43¾	42	43¾	+1¾
32¾	23	Intertype Corp 2	1	23¾	23¾	23¾	0
40	18	Interstate D Store 2	1	23¾	23¾	23¾	—¾
		—J—J—J—					
146¾	70	Johns-Manville Corp 1	19	83¾	78¾	82¾	+¾
122¾	118¾	Jones & Laughlin pf 7	110	122¾	122¾	122¾	
5¾	1¾	Jordan Motor	7	1¾	1¾	1¾	
		—K—K—K—					
26¾	23¾	Kayser (J) 2½	1	23¾	23¾	23¾	—¾
5	2	Kelly-Spring Tire	5	2¾	2¾	2¾	+¾
28¾	22¾	Kelsey Hayes Wheel 2	1	22¾	22¾	22¾	
25¾	7¾	Kelvinator Corp	12	15¾	14¾	14¾	—¾
79¾	37¾	Kennecott Copper 3	21	38¾	37¾	38¾	—¾
40¾	20	Kinney Co 1	1	22	22	22	
7¾	1¾	Kolster Radio	2	2¾	2¾	2¾	0
35¾	25¾	Kresge (SS) Co 1.60	5	27¾	27¾	27¾	—¾
39¾	26¾	Kreuger & Toll 1.60	11	27¾	27¾	27¾	—¾
49¾	21	Kroger Groc & Bak 1s	6	25	24	24¾	+¾
		—L—L—L—					
113¾	76¾	Lambert Co 6	4	87¾	86	87¾	—¾
97¾	67	Lehman Corp 3	2	69¾	69¾	69¾	—¾
42	22¾	Lehn & Fink 3	2	28¾	28¾	28¾	—¾
114¾	89	Liggett & Meyers B 4	28	92	90¾	92	—¾
61¾	43¾	Liquid Carbonic 4	11	65¾	61¾	65¾	+¾
95¾	62¾	Loew's Incorp 3	6	65	63¾	63¾	—2¾
97¾	84	Loew's Incp pf xW 6½	1	95¾	95¾	95¾	—¾
8	3¾	Loft Incorp	4	5	5	5	+¾
15¾	7¾	Long Bell Lumber A	1	7¾	7¾	7¾	0
70¾	50¾	Loose-Wiles Bis 2.60a	2	58¾	58¾	58¾	—¾
81	18¾	Lorillard (P) Co	17	21¾	20¾	21¾	—¾
12	8	Louisiana Oil	2	8¾	8¾	8¾	0
61¾	58	Louisville G & E A 1½	3	56	55¾	56	+¾
138¾	116	Louisville & Nash 7		119	116	116	0
44¾	20¾	Ludlum Steel 1	5	22¾	22¾	22¾	—1¾
89¾	61¾	McKeesport Tin P 4	4	78	76¾	77¾	+¾
37¾	18¾	McKesson & Robbins 1	2	19¾	19	19¾	+¾
89¾	46¾	Mack Trucks 6	2	55	54	55	+¾
15	10¾	Madison Sq Garden 1½	1	13¾	13	13	—¾
62¾	33¾	Magma Copper 4	2	32	31¾	31¾	—¾
18	8¾	Mallinson (HR) Co	1	8¾	8¾	8¾	0
34¾	30¾	Marine Midland Corp	2	31	30¾	30¾	—¾
10¾	4¾	Maracaibo Oil	2	4¾	4¾	4¾	
20¾	8¾	Marmon Motor	2	10¾	9¾	10	+¾
46¾	35¾	Marsh Field 2½	1	88	35¾	36	+¾
61¾	32¾	Mathieson Alk Wks 2	5	88	84¾	85¾	—1¾
25	18	Maytag Co 1.50	1	18¾	18¾	18¾	—¾
25¾	10	Mengel Co 1		4¾	4¾	4¾	—¾
37	16	Mexican Seaboard	24	29¾	19¾	20¾	—¾
35¾	16	Miami Copper 1½	9	19¾	16	16	—¾
77	55¾	Michigan Steel 3b		63	58¾	58¾	—4¾
35	22¾	Mid-Continent Pet 2	2	23¾	23¾	22¾	—¾
2¾	1	Middle States Oil ctfs	14	1	1	1	
48	21¾	Midland Steel Prod 1	5	30	29¾	29¾	—¾
108¾	84	Midland S Pro 1st pf 8	2	90	89¾	90	
91	70	Minnea Mol Pow pf 6½	1	70	70	70	
65	32¾	Missouri Kan & Tex 1	5	37	36¾	37	+¾
107¾	97¾	Missouri K & Tex pf 7	3	98¾	97¾	97¾	—1¾
98¾	56	Missouri Pacific	3	61¾	61	61¾	—1¾
145¾	118¾	Missouri Pacific pf 5	3	122	120¾	120¾	—1¾
63¾	35	Monsanto Chem 1.25a	1	40	40	40	0
49¾	31	Montgomery Ward 3	20	33¾	32¾	33¾	+¾
2	1¾	Mother Lode 20		1¾	1¾	1¾	0
33¾	21	Motor Wheel 3	2	22	21¾	22¾	—¾
38¾	12¾	Murray Co of Am 2¾1	18	15	15	15	—¾
		—N—N—N—					
58¾	30¾	Nash Motor 4	3	33¾	33¾	33¾	—¾
36¾	10¾	National Acme 1½	2	12¾	12¾	12¾	+¾
20	8¾	National Bellas Hess	2	9¾	9¾	9¾	—¾
93¾	71	National Biscuit 2.80	5	80¾	78	80¾	+¾
83¾	41	National Cash R A 4b	3	42½	41	42¾	+¾
62	46¾	National Dairy Prod 2a	14	51¾	50¾	51¾	+¾
24¾	14	National Dept Store 2	1	13¾	13¾	13¾	—¾
39¾	24¾	National Distiller 2	3	27	27	27	+4
58¾	32	National Pow & Lt 1	25	41½	39	41½	+1
116	107	Nat Supply pf 7		107¾	107	107	+1¾
51¾	15¾	Nevada Consol Cop 1½	11	16¾	16	16	—¾
67	37¾	N York Air Brake 2.40	2	38¾	38¾	38¾	0
192¾	150¾	New York Central 8	72	160	156¾	157	—3
144	94	N York C & St L 6	1	105	104	104	0
47½	28	New York Dock	1	29	29	29	—1
88¾	80	New York Dock pf	1	82¾	82¾	82¾	
192	150	N York & Harlem 5	120	180	180	180	—½
128¾	97¾	N York N H & H 6	4	101	99¾	100	+¾
265¾	55¾	Norfolk & Western pf 4	1100	86¾	86¾	86¾	
132¾	87½	North American 10%1	26	94¾	92¾	93¾	—1¾
57	51¾	North American pf 3	1	55¾	55¾	55¾	+¾
14¾	7¾	North Amer Aviation	2	8¾	8½	8½	0
55¾	40	North Ger Lloyd 3.43	2	40	40	40	0
97	66¾	Northern Pacific 5	2	69¾	68¾	69¾	—¾
24¾	9¾	Oil Well Supply	18	24¾	23¾	24	0
107	86	Oil Well Supply pf 7	1200	107	106	106	
34¾	18¾	Oliver Farm Eq	2	16¾	16½	16½	0
46¾	27	Oliver Farm Eq CV pf 3	1	29	27¾	27¾	—1¾
98	68	Orpheum Circuit pf 8	160	85	85	85	
78	55	Otis Elevator 2½	4	62¾	61½	62¾	—1¾
		—P—P—P—					
74¾	52½	Pacific Gas & Elec 2	10	53¾	53	53¾	—¾
107¾	72	Pacific Light Corp 3	8	78¾	78¾	78¾	+¾
25¾	12¾	Packard Motor 1	24	13¾	13½	13¾	—¾
58¾	47½	Pan-Am Pet & Tran B	1	58	58	58	—¾
77¾	48¾	Para Pub Corp 4	10	54¾	53½	54¾	—¾
36¾	10½	Park & Tilford 3a		12	12	12	0
4¾	1¾	Park Utah Consol	1	2¾	2½	2½	0
26¾	7½	Parmelee Trans 1½	4	8¾	7½	8¼	—¾
9	2¾	Pathe Exchange	5	4½	4	4½	+¾
19¾	5	Pathe Exchange A	1	7½	7½	7½	—¾
42¾	17	Patino Mines & Ent	2	17½	17¾	17½	0
14	4½	Peerless Motor	8	5	5	5	
65¾	36½	Penick & Ford 1	5	39¾	38	39¾	—¾
19¾	6½	Penna Dixie Cement	8	6½	6½	6½	—¾

1930 High	1930 Low	Stocks and Rate $	Sales	High	Low	Close	Net Chge
		—P—P—P—					
86¾	69¾	Penna R R 4	5	72	71¾	71¾	—¾
80	48	Penney (JC) Co 3	2	51	50	51	+¾
164	129¾	Pere Marquette 8b	5	130¾	129¾	130¾	
22¾	10¾	Petroleum Corp 1½	5	10¾	10¾	10¾	—¾
44¾	29¾	Phelps Dodge Corp 3		32¾	32¾	32¾	+¾
35¾	11¾	Phila & Read C & I	22	14¾	13¾	14¾	0
15¾	8¾	Philip Morris 1	1	10	9¾	9¾	—¾
44¾	29¾	Phillips Petroleum 2	19	31¾	31	31¾	—¾
2¾	1	Pierce Oil		1¾	1	1¾	+¾
7¾	3¾	Pierce Petroleum	1	5	4¾	5	0
47¾	27	Pillsbury Flour Mills 2	1	32¾	32¾	32¾	—¾
50¾	39¾	Pirelli Co 2.53	1	41	41	41	
14	6	Pitts Term Coal	1	6	6	6	
36¾	20¾	Poor & Co B 2		23	23	23	—¾
29¾	21	Por Ric-Am Tob A 3½	3	23	23	23	—2
27¾	9	Porto Rican-Am Tob B	2	10	9¾	10	—¾
58¾	35¾	Prairie Oil & Gas 2		36¾	36¾	36¾	0
60	44¾	Prairie Pipe Line 3	15	45	45	45	0
16¾	6¾	Pressed Steel Car		7	7	7	—¾
78¾	63¾	Procter & Gamble 2.40	7	72	70¾	70¾	—1
12¾	6¾	Producers & Refiners	3	7¾	7¾	7¾	
135¾	81¾	Pub Ser of N J 3.40	23	88¾	87	87¾	+¾
88¾	62	Pullman Incorp 4	7	67	66¾	67	—¾
27¾	19¾	Pure Oil (The) 1½	9	21	20¾	20¾	—¾
116	111¾	Pure Oil Co pf 8	110	112¾	112¾	112¾	+¾
86¾	52	Purity Bakeries 4	1	61	61	61	0
		—R—R—R—					
69¾	32¾	Radio Corp of Am	177	39¾	37¾	39¾	+¾
82¾	66	Radio Crp of Am pf B 5	3	74	72¾	72¾	—2¾
50	19	Radio Keith Orpheum	32	29¾	26¾	27¾	—¾
39¾	28	Raybestos Manhat 2.60	3	31¾	31	31	—¾
141¾	100¾	Reading Co 4	1	104¾	104¾	104¾	—1
47	47¾	Reading Co 2nd pf 2	1	47¾	47¾	47¾	
64¾	34¾	Real Silk Hosiery 5	1	40¾	40¾	40¾	0
46¾	25	Remington R 1.60	11	26	25¾	25¾	—¾
101¾	92¾	Remington R 1st pf 7	2	96	96	96	—1¾
104	95	Remington R 2nd pf 8	110	101	101	101	
16¾	8¾	Reo Motor Car 80	1	9¾	9¾	9¾	—¾
79¾	37¾	Republic Steel Corp 4	12	42¾	40	40¾	—¾
99¾	84¾	Republic Steel Crp pf 6	3	85¾	84¾	85	—1¾
49¾	22	Reynolds Metal 2	2	24	24	24	—¾
7¾	3	Reynolds Springs	2	3¾	3¾	3¾	0
58¾	46¾	Reynolds Tobacco B 3	3	49¾	49	49¾	—¾
26¾	14¾	Richfield Oil (Cal) 2	5	15¾	15¾	15¾	—¾
26¾	15¾	Rio Grande Oil 2	25	16	15¾	16	0
38¾	27¾	Rossia Insur Co 2.20	4	28¾	28¾	28¾	+¾
58¾	49¾	Royal Dutch 3.22	12	51¾	51¾	51¾	+¾
		—S—S—S—					
122¾	59¾	Safeway Stores 5	4	59¾	59¾	59¾	+¾
99¾	90	Safeway Stores 6% pf 6	1150	98¾	97	98¾	+1¾
67¾	53¾	St Joseph Lead 2b	3	59	59	59	—¾
118¾	86	St Louis & S Fran 8		87¾	87¾	87¾	+¾
76¾	53¾	St Louis Southwest	2	64¾	64¾	64¾	—¾
19¾	4¾	Schulte Ret Stores	6	5¾	5¾	5¾	—¾
75	55	Schulte Ret Stores pf 8	110	52	52	52	
12¾	5	Seaboard Air Line	5	5¾	5	5	—¾
100¾	59¾	Sears Roebuck 2½a	14	63	61¾	62	—1¾
28	7	Second Nat Investors	1	9¾	9¾	9¾	—¾
82¾	59¾	Second Nat Invest pf 5	1	66	66	66	
18¾	5¾	Servel Incorp	6	6¾	6¾	6¾	0
29¾	16¾	Sharon Steel Hoop 2	1	17	17	17	0
32	21¾	Shattuck (FG) 1	5	24¾	23¾	24¾	—¾
25¾	18	Shell Union Oil 1.40	4	19¾	19	19	0
35¾	8¾	Shubert Theatre	2	15	14¾	14¾	—¾
39	21	Simmons Co	15	23¾	22¾	22¾	+¾
37¾	18	Simms Petroleum 1.60	9	20¾	20	20¾	—¾
32	20	Sinclair Consol Oil 2	15	22¾	22¾	22¾	0
42	28¾	Skelly Oil 2	2	29¾	29¾	29¾	+¾
73	52¾	Southern Cal Edison 2	7	55	54¾	55	—¾
127	105	Southern Pacific 6	6	110¾	110	110¾	+1¾
136¾	76¾	Southern Railway 8	11	79	76¾	77¾	—2¾
30¾	18¾	Sparks Withington 1	16	21¾	20¾	20¾	—¾
32	10¾	Spiegel May Stern	1	17¾	17¾	17¾	—¾
29¾	17	Standard Brands 1½	19	19	18¾	18¾	—¾
129¾	86¾	Standard Gas & E 3½	10	89¾	87¾	87¾	—¾
67	46¾	Standard Gas & E pf 4	2	65¾	65¾	65¾	—¾
104¾	98¾	Stand Oil Export pf 5	1	103¾	103¾	103¾	+¾
77	58¾	Stand Oil Cal 2½	17	61¾	60¾	61¾	—¾
84¾	57¾	Stand Oil (N J) 2b	64	68¾	67¾	68¾	+¾
40¾	30	Stand Oil (N Y) 1.60	62	31¾	31	31¾	—¾
20¾	9¾	Sterling Sec A	6	10¾	10¾	10¾	0
14¾	11	Sterling Sec pf 1.20	3	12	10¾	11¾	—¾
40	26	Sterling Sec C V pf 3	1	29¾	26	29¾	
47	19¾	Stewart Warner 2	3	24	23¾	23¾	0
113¾	70¾	Stone & Webster 4	2	75¾	75	75	0
47¾	24¾	Studebaker 3	5	29	28¾	28¾	—¾
1¾	¾	Submarine Boat					
43¾	40	Superheater Co 2½		43¾	43¾	42¾	—¾
28¾	2	Superior Oil	6	3	2¾	3	0
6	2¾	Symington Co	1	3	3	3	
		—T—T—T—					
60¾	50¾	Texas Corp 3	5	51¾	51¾	51¾	—¾
67¾	48¾	Texas Gulf Sulphur 4	5	50¾	50¾	50¾	—¾
148	110	Texas & Pacific 5	1	111	111	111	
14¾	5¾	Texas Pac C & Oil	3	6¾	6¾	6¾	—¾
29¾	18¾	Texas Pac Land Trust	24	20	18¾	19¾	—¾
32¾	17¾	Thatcher Mfg Co 1.60	3	20¾	19¾	19¾	—2¾
29¾	11	Thermoid Co	3	12¾	11¾	12¾	—¾
40¾	25	Third Nat'l Invest 1		24¾	24¾	24¾	—3¾
41¾	30	Thompson J R 2		37	37	37	
47¾	20¾	Thomp Prod 2.40	1	24¾	24¾	24¾	
19¾	9¾	Thomp Starrett	1	9¾	9¾	9¾	—¾
17¾	10¾	Tide Water A Oil .80	3	14	13¾	14	—¾
89	78	Tide Water A Oil pf 6	3	83¾	83¾	83¾	—¾
29¾	12¾	Timken Det Axle 80	1	13¾	12¾	13¾	—¾
82¾	65¾	Timken Roller Bear 3	3	68	63¾	65	—¾
8¾	2¾	Tobacco Prod		3¾	3¾	3¾	0
29¾	19	Transamerica Crp 1.60	65	19¾	19	19¾	—1¾
36	16¾	Transcont Oil 80	4	17¾	17¾	17¾	—¾
18¾	9¾	Tri-Continental	4	12¾	11¾	11¾	0
98¾	90¾	Tri-Continental pf 6	1	92¾	92¾	92¾	0
37¾	28	Truscon Steel 1.20	1	28	28	28	—1
		—U—U—U—					
188	85¾	Underwood El Fisher 5	6	89¾	88	88¾	+¾
105¾	62	Un Carb & Carbon 2.60	13	65¾	63¾	65¾	+1¾
242¾	200	Union Pacific 10	3	212¾	210¾	212¾	+2¾
56¾	25¾	Union Tank Car 1.60	1	27¾	27	27	0
99¾	48¾	United Air & Tran	92	53¾	50¾	52¾	—1¾
55¾	35	United Bis (Amer) 1.60		46¾	46¾	46¾	+¾
94	60¾	United Carbon 2	16	46	44¾	46	+¾
9	4	United Cigar Store	1	5¾	5¾	5¾	+¾
52	28¾	United Corp ¾	64	29¾	29	29¾	0
52¾	45	United Corp pf 3	1	50¾	50¾	50¾	0
19¾	7	United Elec Coal	2	7¾	7¾	7¾	0
49¾	31¾	United Gas Imp 1.20	22	33¾	33¾	33¾	—¾
14	4¾	United Stores Corp A	2	5¾	5¾	5¾	—¾
50¾	15¾	United Stores Corp pf	3	48	48	48	0
46¾	18¾	Uni S C Ir P & Fdy 2	25	30¾	29¾	30¾	—¾
21	15¾	Uni S C I P & F l p 1.20	1	18¾	18¾	18¾	
20¾	9¾	United States Distrib	1	10	10	10	0
108	40¾	United States Freight 2	1	47	47	47	0
139¾	60	U S Ind Alcohol 6	3	62	60¾	61¾	+1¾
15¾	7¾	United States Leath	1	9	9	9	0
26	15	United States Leath A	1	16¾	16¾	16¾	
75¾	48¾	United States Rlty Im 5	2	52¾	52	52¾	0
35	19	United States Rubber	11	19¾	19	19¾	+¾
65¾	39¾	United States Rub 1 pf	3	39¾	39¾	39¾	0
198¾	151¾	U S Steel 7	58	160¾	158¾	159¾	—1¾
146¾	141	U S Steel pf 7	2	145¾	145¾	145¾	—¾
9¾	3¾	Universal Pipe & Rad	2	4¾	4	4¾	+¾
48	30	Utilities Pow & Lt A 2k	5	31¾	31	31¾	—¾
		—V—V—V—					
7¾	2¾	Vadsco Sales	2	2¾	2¾	2¾	0
143¾	49¾	Vanadium Steel 2	166	54¾	50¾	52¾	—2¾
8¾	4	Virginia Car Chemical	4	4¾	4¾	4¾	
34¾	22	Vir Car Chem 6% pf	1	23½	23¾	23¾	0
105¾	100	Vir Elec & Pow 6% pf 6	110	103	102¾	103	+¾
149¾	68	Vulcan Detinning 4	1120	74	74	74	+¾
		—W—W—W—					
67¾	20	Wabash Railroad	3	29	28½	29	—¾
31¾	24¾	Waldorf System 1¾	1	26	26	26	+¾
41¾	21	Walworth Co 2	2	21¼	20¾	20¾	—1¾
60	21¾	Ward Baking A	120	24	24	24	0
15¾	4¾	Ward Baking B	2	6¾	6¾	6¾	—¾
80¾	28	Warner Bro Pict	175	27	26¾	26¾	—2½
70¾	36¾	Warner Bro Pict pf 2.20		47	47	47	—¾
37	12¾	Warner Quinlan 1	2	13	12½	12¾	—¾
62	40¾	Warren Bros 3	6	45	44¾	45	0
43¾	23¾	Warren Fdy & Pipe 2		30	27½	30	
59¾	50¾	Wesson Oil & Snow pf 4		55½	55	55¾	+¾
109½	104¾	West Penn Pow 6% pf 6	110	109¾	109¾	109¾	—¾
24¾	11	Western Dairy Prod B	4	11	11	11	—¾
36	18¾	Western Maryland	2	21¾	21¾	21¾	—¾
30¾	17	Western Pacific	1	19¾	19¾	19¾	
219¾	160¾	Western Union Tel 8	3	165	164	164	—¾
52	36¾	Westinghouse A Brke 2	4	37½	37¾	37½	—¾
201¾	124¾	Westinghouse E & M 5	125	140¾	134¾	138	+¾
197¾	131	Westingh'e E & M) pf 5	130	135¾	135	135	—1
68¾	29¾	Weston Elec Instru 1	1	33¾	32	33¾	0
21	7	Wextark Radio St	1	11	11	11	+2
48	27¾	White Motors 2	1	31	31	31	0
54¾	37¾	White Rock Min Spgs 4a	2	46¾	45¾	45¾	—¾
21	11¾	Wilcox Oil & Gas	1	16¾	16¾	16¾	0
11	5¾	Willys-Overland	6	6¾	5¾	6	0
85	62	Willys-Overland pf 7	2	67	67	67	0
7¾	3	Wilson & Co	7	3½	3½	3½	—¾
15	3¾	Wilson & Co A	1	8¾	8¾	8¾	+¾
72¾	51¾	Woolw'th (FW) Co 2.40	12	57¾	57	57¾	0
189	67¾	Worthington Pump	13	115	110¾	114	+1½
81	67¾	Wrigley (W) Jr 4	4	75	74	74	0
		—Y—Y—Y—					
34	12¾	Yellow Tr & Coach	25	22½	20¾	21¾	+¾
152	108	Youngstown S & Tube 5	1	115	115	115	0
		—Z—Z—Z—					
16¾	6¾	Zenith Radio	2	7¾	7	7¾	+¾

Odd lots. *Ex dividend. †Ex rights. aPlus extras. bIncluding extras. dPartly stock. fPaid last year. hPaid so far this year. jPayable in stock. kCash or stock. lPayable when earned. uPayable 1-10 of a share in Class A stock quarterly.

WILL HELP CORN PRODUCTS

Although Corn Products probably can make a slightly higher margin of profit on low-priced corn than on the higher-priced grain fluctuations in the quotations of the grain are not without their compensating factors. When Corn Products pays more for corn it must advance the price of its manufactured goods and if this cannot immediately be put into effect its profit is lowered. However, when the corn has been processed there is a residue which is suitable for cattle feed. The Middle Western drouth is sending up the price of raw materials used by Corn Products, but it is likewise advancing quotations of cattle feed due to the scarcity of pasturage.

R-K-O BOOKS PICTURES

Radio-Keith-Orpheum has booked the entire feature output of Universal Pictures, Inc., for showing in its nation-wide chain of theaters, including the metropolitan first-run theaters. Twenty features are involved and the total rental is estimated at $3,000,000.

LOCAL STOCKS MIRROR N.Y. DECLINE

Issues on Local Exchange Break Back as Big Board Shares Decline Sharply

Further pressure on the New York market had its reflection on the Pittsburgh Stock Exchange today, with prices sagging off steadily and volume of business showing a marked increase over the average of the past several sessions.

Selling here was concentrated in the fuel issues. These stocks, however, resisted the pressure in fairly good style, although it was evident that traders were chary and there was little disposition to take the buying side until some definite clue to the duration of the New York decline could be had. Stocks on the big board broke 10 points on the average yesterday and a further average recession of three to four points took place in the early dealings today. The severity of the shake-out was looked upon as the best evidence that the downswing would not last very long.

Lone Star Gas opened off a full point and the initial loss was later extended somewhat. This stock's loss yesterday amounted to 1½ points. Western Public Service appeared to be meeting fair support and it was expected the Lone Star interests were taking both issues on a scale down.

LOCAL STOCKS

Saturday, August 9, 1930.
(Quotations at the Close.)

	Par.	Bid.	Ask.
Banks—			
Allegheny Trust	[illegible]	[illegible]	
Bank of Pgh., N. A.	[illegible]	[illegible]	[illegible]
Colonial Trust	[illegible]	[illegible]	
Peoples-Pittsburgh Trust	[illegible]		[illegible]
Washington Trust	[illegible]		[illegible]
Miscellaneous—			
Aluminum Goods Mfg.	[illegible]	[illegible]	[illegible]
American Austin Car	[illegible]	[illegible]	[illegible]
American Fruit Growers	[illegible]	[illegible]	[illegible]
Am. Fruit Growers pfd.	100	[illegible]	[illegible]
Arkansas Gas	[illegible]	[illegible]	[illegible]
Arkansas Gas pfd.	10	[illegible]	[illegible]
Armstrong Cork	[illegible]	[illegible]	[illegible]
Blaw-Knox	[illegible]	[illegible]	[illegible]
Central Ohio Steel	[illegible]	[illegible]	[illegible]
Clinton Wright Coal	[illegible]	[illegible]	[illegible]
Clover Splint Coal pfd.	[illegible]	[illegible]	[illegible]
Consolidated Ice pfd.	[illegible]	[illegible]	[illegible]
D. L. Clark Candy	[illegible]	[illegible]	[illegible]
Devonian Oil	[illegible]	[illegible]	[illegible]
Electric Products	[illegible]	[illegible]	[illegible]
Jones & Laughlin pfd.	100	[illegible]	[illegible]
Joseph Horne	[illegible]	[illegible]	[illegible]
Joseph Horne pfd.	100	[illegible]	[illegible]
Koppers Gas & Coke pfd.	100	[illegible]	[illegible]
Liberty Dairy Products	[illegible]	[illegible]	[illegible]
Liberty Dairy Pdts. pfd.	100	[illegible]	[illegible]
Lone Star Gas	[illegible]	[illegible]	[illegible]
McCrady-Rodgers	[illegible]	[illegible]	[illegible]
McCrady-Rodgers pfd.	[illegible]	[illegible]	[illegible]
Mesta Machine	[illegible]	[illegible]	[illegible]
National Fireproofing	[illegible]	[illegible]	[illegible]
Penn Federal Corp.	[illegible]	[illegible]	[illegible]
Penn Federal Corp. pfd.	100	[illegible]	[illegible]
Phoenix Oil	[illegible]	[illegible]	[illegible]
Pittsburgh Forgings	[illegible]	[illegible]	[illegible]
Pittsburgh Screw & Bolt	[illegible]	[illegible]	[illegible]
Pittsburgh Oil	[illegible]	[illegible]	[illegible]
San Toy Mining	[illegible]	[illegible]	[illegible]
Shamrock Oil & Gas	[illegible]	[illegible]	[illegible]
Union Storage	[illegible]	[illegible]	[illegible]
United Eng. & Fdry.	[illegible]	[illegible]	[illegible]
Waverly Oil Works A	[illegible]	[illegible]	[illegible]
Westinghouse Air Brake	[illegible]	[illegible]	[illegible]
William Zoller	[illegible]	[illegible]	[illegible]

Sales on the Exchange.

	Shares.	Price.
American Austin Car	[illegible]	[illegible]
Do.	[illegible]	[illegible]
Do.	[illegible]	[illegible]
Do.	[illegible]	[illegible]
American Fruit Growers pfd.	[illegible]	[illegible]
Arkansas Gas	[illegible]	[illegible]
Blaw-Knox	[illegible]	[illegible]
Do.	[illegible]	[illegible]
Devonian Oil	[illegible]	[illegible]
Harbison-Walker Refractor.	[illegible]	[illegible]
Liberty Dairy Products	[illegible]	[illegible]
Do.	[illegible]	[illegible]
Lone Star Gas	[illegible]	[illegible]
Do. (12 lines)	[illegible]	[illegible]
Mesta Machine	[illegible]	[illegible]
National Fireproofing pfd.	[illegible]	[illegible]
Peoples-Pittsburgh Trust	[illegible]	[illegible]
Phoenix Oil	[illegible]	[illegible]
Pittsburgh Forgings	[illegible]	[illegible]
Pittsburgh Plate Glass	[illegible]	[illegible]
Pittsburgh Screw & Bolt	[illegible]	[illegible]
Do.	[illegible]	[illegible]
Salt Creek Consolidated Oil	[illegible]	[illegible]
Shamrock Oil & Gas	[illegible]	[illegible]
Do.	[illegible]	[illegible]
Do.	[illegible]	[illegible]
Do.	[illegible]	[illegible]

UNLISTED STOCKS.

	Par.	Bid.	Ask.
Copperweld Steel	[illegible]	[illegible]	[illegible]
Internat. Rustless Iron	1	1	1⅛
Leonard Oil	25	[illegible]	[illegible]
Mayflower Drug	[illegible]	[illegible]	[illegible]
West. Pub. Serv. rights		1	1⅛

	Shares.	Price.
Leonard Oil	[illegible]	[illegible]
Western Public Service	[illegible]	[illegible]
Do. (several lines)	[illegible]	[illegible]
West. Public Service rights	[illegible]	[illegible]
Do.	[illegible]	[illegible]
Do.	[illegible]	[illegible]
Do.	[illegible]	[illegible]

WALL STREET HEARS

That a large market operator recently regarded as one of the leaders of the bulls was a heavy seller of stocks yesterday.

That the situation in Warner Brothers will probably be straightened out during the current quarter, ending August 31. It is expected that a deficit will be shown for this period.

That bears were able to cover short commitments at handsome profits without checking the decline yesterday.

That further exports of gold are expected next week.

PETROLEUM PRICES

Pennsylvania (National Transit Lines)	$2.05
Pennsylvania (S. W. Pa. Pipe Lines)	2.00
Pennsylvania (Eureka Pipe Lines)	1.90
Pennsylvania (Buckeye Pipe Line)	1.75
Corning (Buckeye Pipe Line)	1.30
Somerset (Cumberland Pipe Line)	1.30
Ragland grade oil	.60
Western Kentucky	1.35
Lima	1.33
Indiana	1.13
Princeton	1.65
Wooster	1.70
Plymouth	1.20
Illinois	1.33
Waterloo	1.35
Saginaw (Mich.) Berea sand oil	1.75
Saginaw (Mich.) Saginaw sand, 37 degrees gravity	1.62
Petrolia (Canada)	2.16

Harvester Cuts Price of Tractor

CHICAGO, Aug. 9.— International Harvester Company has cut price of its Farmall tractor $50.

Anticipated reductions in material costs made it possible, said an official. The company recently cut prices on tractors $40 to $75.

VETS ADVANCE IN BATTLE OF JOHNSTOWN

Blue Ridge's Ex-Soldiers Fight It Over Again at Division's 11th Reunion

"This is a swell war," confided Capt. Vincent Smith, of Greensburg, along about midnight, "The swellest war I was ever in and I don't care who knows it."

The gnats are bothering Ed Doty, one of Capt. Smith's Greensburg neighbors — yessir, they got bigger gnats up here than we ever saw down in our hills, Mr. Doty affirmed.

H. A. McClaren is proud of Company F, 318th Infantry, so proud, in fact, that he has attended every reunion since 1918. And Pvt. McClaren carries his reunion badges with him to prove it—all of them.

Gus Pannier who looks after the city parks in Pittsburgh when not attending 80th Division reunions, came in all out of breath today. The drouth, he tells his buddies, is getting bad.

Capt. Carlo D. Cella, of New York, found some of his old command from the 305th Ammunition Train mighty glad to see him upon his arrival today. "Oh, how becoming, captain, is that gray hair of yours," one of the boys rose to remark.

And, by the way, those bucks who were rumored "laying" for Col. W. H. (Buck) Waldron's reception were very nice about it when the Colonel paraded into headquarters today. "Attention," somebody ordered. "At rest, men; at rest." The Colonel smiled affably and the boys just crowded round.

John F. Garey, Frank P. Egglehouse and Frank Casteriviler, the Latrobe wrecking crew, are here. Three busted chairs and two smashed straw hats were found in headquarters today.

George Cordes, the New York contribution of the 305th Ammunition Train, spent the afternoon golfing and the evening busting balloons from atop the Altoona "Hommes 40, Chevaux 8" in the parade.

Capt. Gerald P. Miles, of the 305th Engineers, lays claim to fame by reason of the fact that he instituted manual-of-arms training at the Southern Military Academy, Los Angeles. Oh, yes, the Captain is here.

Frank P. Dingis came down from Buffalo to tell the world that if he finds himself mixed up in another war his only hope is that he is made a corporal. And as long as there are reunions, Mr. Dingis says, he'll be on hand to supply the badges. Yes, he sells 'em.

80TH VETS SET FOR ELECTION

(Continued from Page One.)

the day to a close, with all Johnstown and its environs turning out en masse for the street parade, which wound up in the Stadium, where nearly 30 American Legion drum and bugle corps vied in competitive drill.

Latrobe Post, American Legion, was awarded first honors in the drill, with the Central City corps coming in second. Indiana was awarded third, honorable mention. In the parade, Central City took first, with Salisburg second; Indiana, third, and Windber fourth. To Lilly went the honors of the best band.

FIREWORKS FOLLOW

A program of fireworks followed the drill competition, after which the veterans were feted at a ball in the public auditorium until the "wee hours."

The serious business of selection of the 1931 convention city is in the hands of a committee of which James Farrar, of Richmond, Va., has been named chairman by National Commander Oscar C. Mulhollen.

By reason of Mulhollen's appointment of Farrar, Richmond is considered a strong contender for next year's reunion, although a delegation of Pittsburgh veterans is on hand with letters of invitation from Mayor Charles H. Kline, the Chamber of Commerce and other officials.

There have been three of the 11 reunions in Pittsburgh and only one in Richmond. The first in 1920, was held in the Virginia city. Pittsburgh was host to the veterans in 1921, '24 and '27. In 1922 the boys of the 80th gathered in Charleston; in '23 they met in Norfolk; Clarksburg claimed them in '25. Conneaut is making a strong bid for next year's reunion, as also are Wheeling, W. Va., Atlantic City, Detroit and several other cities and towns in the Tri-state district.

HAS PLENTY OF TIME

The committee charged with the selection of next year's reunion city has until next year to do it and, according to Chairman Farrar and several of his members, there is a strong possibility that if no early agreement is reached among the committeemen, the matter may be held over until a later date.

In the matter of the selection of new officers, the nomination committee members under Henry L. Cannon, Cambria County's comptroller, got busy early today. They are expected to lay before the reunion delegates this today, a full slate of officers from national commander down.

There are three strong contenders for commander, W. T. Bonsall, of Philadelphia; J. J. [illegible]den, of Pittsburgh, and Boyd [illegible]Stutler, of Charleston, W. Va. Both Bonsall and Stutler are present vice commanders. Madden is commander of Gen. Lloyd M. Brett Post in Pittsburgh.

Fighting It Over Again

Photo by Pittsburgh Sun-Telegraph

JUDGE D. PAULSON FOSTER JERRY J. MADDEN FATHER EDWARD WALLACE

CHAPLAIN GREETING SOME OF THE 80TH VETS, INCLUDING PITTSBURGH JUDGE AND NATIONAL COMMANDER CANDIDATE

What About 80th? Here's Facts

In the following questions and answers may be found frank discussion of some of the questions touched on lightly during the days of 1917-18-19.

Col. Jennings C. Wise, who answers the queries, is author of two notable war books, "Turn of the Tide" and "The Great Crusade," the latter a virtual history of the 80th Division. Col. Wise served through, from Camp Lee to Nantillois—and beyond. He was battalion commander and later, at G. H. Q., had unusual opportunity to gain a great perspective of the A. E. F. and its work.

Well, was the 80th any good—how good? Read on:

Q.—What was the actual G. H. Q. rating of the Eightieth Division as a combat unit? Why?

A.—I know of no attempt to give the divisions a relative rating while I was at G. H. Q. except as combat and replacement units. We may arrive at the consensus of opinion, however, by the induction process of reasoning:

1—The division was never seriously threatened with being relegated to a replacement category.

2—It was pooled in reserve at St. Mihiel, though new on the American front. The reserve is a most important post.

3—It was given a front line mission in the vital right sector in the Meuse-Argonne First Phase.

4—On September 29, it was pulled out of the line where it had achieved its mission, to be sent to the support of the Thirty-seventh Division in another corps where a serious counter-attack was threatening, in preference to the Thirty-third Division on its right.

5—It was used as a shock unit to take the Bois des Ogons following the previous efforts of the Seventy-ninth, Fourth and Third Divisions.

6—It was given a vital mission at the center of the attack with the Second, in the Third Phase on November 1.

7—It was the only division in the A. E. F. employed in all three phases of the Meuse-Argonne.

8—Both its commander and the commander of the assault brigade on November 1 were complimented in special orders by the new corps commander.

9—Gen. Cronkhite was made a corps commander.

10—Gen. Bullard later (in April) gave the division a belated but highly complimentary testimonial.

11—The artillery brigade was generally recognized as very capable. Gen. Allen commanding the Ninetieth Division, with which it served to the end, gave it a high indorsement.

12—Its successful handling of accompanying artillery is constantly mentioned by students of the operations.

13—Its division engineer officer and division surgeon were promoted on the battlefield to the Corps and Army respectively for their work in the First Phase.

14—Its communications on September 26 were used by the divisions on both its right and left, in fact for the whole corps.

15—It was called on in the midst of performing its own mission to furnish both artillery and a regiment of infantry to the Fourth Division on its left, September 26.

16—Its field hospital cleared the wounded of the Fourth Division.

17—Its ammunition train alone got across the Rau de Forges on the 26th.

18—Its signal companies were alone able to establish communications west of the Meuse in the entire corps on the 26th.

* * *

Q.—In what ways, if any, was the division unique?

A.—In that it brought together the sons of Federal and Confederate veterans at Petersburg and Richmond—the capital of the Confederacy—and showed them all good men are the same. It did much to end narrow sectionalism born of ignorance.

It was the first division to send out of a cantonment an armed body of troops of the National army when it sent a composite battalion under me to parade in Richmond.

Its intelligent attitude toward the large Negro contingent at Camp Lee was marked. Not a single untoward incident occurred.

It had the finest artillery and infantry target ranges of any combat division.

It instituted a great newspaper—The Bayonet—whose founder, Lieut. (afterward Lieut. Col.) Guy T. Vikniskki, later established and directed the Stars and Stripes of the A. E. F.

* * *

Q.—What were its strongest points when compared with the rest of the A. E. F.?

A.—The broad vision of its commanding general and the extraordinary energy of its chief-of-staff.

Its organization into territorial units—Pennsylvania in the One Hundred and Sixtieth Infantry Brigade and the Three Hundred and Fifth Engineers; Virginia, in the One Hundred and Fifty-ninth Brigade; West Virginia, in the One Hundred and Fifty-fifth Artillery Brigade. This inspired a healthy rivalry with all the advantages of a sense of responsibility among officers and men to their people.

* * *

Q.—What were its weakest points?

A.—The frequency of changes among unit commanders after reaching France for which the division command was not responsible.

Several poor regimental commanders were not relieved when they should have been. This was due to a desire to make the best of available material.

Promotion of officers was not pressed as strongly as in other units, chiefly because the command was thinking about other things and consequently did not realize the situation.

It was very weak on self-advertisement.

The command also adopted the fixed policy of not playing politics at G. H. Q., as some other units did. These were virtues but weaknesses at the same time.

* * *

Q.—There have been rumors that G. H. Q., felt that the Eightieth did not accomplish all that was expected of it. Have you heard these rumors? On what were they based? Were they true?

A.—Never heard any such thing. I did hear it was believed the division was not friendly enough with the British and was not popular with the British high command.

This was also the attitude of Second Corps Headquarters on the British Front. There Gen. Cronkhite resolutely refused to violate Gen. Pershing's express desires that American troops engage in no offensive operations. Because he would not permit this as did other division commanders, the British may have deemed him hostile to them.

But I think it has no other or better foundation unless it was the general's just complaint that the area first assigned the division at Samer had not ample facilities and accommodations; that British units were unduly favored.

* * *

Q.—Were any of the spy stories at Camp Lee true? (The one about the traveling lecturers, etc.). Can you relate the authentic ones?

A.—I heard none. I left there early in December, 1917, one of the two first officers to go to France.

* * *

Q.—What was the method and organization by which men in the ranks did counter-espionage work?

A.—I was not advised. All I know is that at Camp Lee I was called on by the judge advocate general to furnish the names of reliable men for this work.

* * *

Q.—Was a single member of the division ever accused (formally) of disloyalty or cowardice, and punished for the offense?

A.—I do not know. I know there were suspects. I myself tried to have one officer brought to trial for cowardice but was prevailed on not to file charges unless proof was water tight. So I charged him with embezzlement and deserting his command. He was tried three times. Each time the court acquitted him. Finally the division commander dissolved the court because it ignored the evidence and in a general order characterized it as a menace instead of an aid to discipline.

* * *

Q.—Did any member of the division know, upon embarkation, to what European port the outfits were going?

A.—Undoubtedly the division commander and chief of staff knew, or suspected, because Gen. Cronkhite had been to France and knew where the combat units were being received.

* * *

Q.—Why was the division pulled out of the British area so suddenly? (Some units of the Three Hundred Nineteenth had that night marched up to relieve a British unit near Arras, and then were marched back again.)

A.—Because when the line on the Aisne became stabilized, Gen. Pershing was assigned the approximate date for the battle of St. Mihiel, which he had been preparing since late July (See Turn of the Tide, Wise). The division was operating under the administrative order of the Second Corps (U. S.), but the actual direction of the British corps to which it was assigned for training. Naturally the latter knew nothing of the American G. H. Q. plans. The concentration in the American sector had to be rapid and secret.

* * *

Q.—Why was the division one of the nine to launch the attack of September 26?

A.—Because it had its own artillery, was fresh, and had had some experience on the British front.

* * *

Q.—Did the division do as well as it was expected to do?

A.—Yes.

* * *

Q.—Why was it so difficult to get G. H. Q. reports corrected to show that the division was first on the army objective?

A.—Bjornstadt (Third Corps chief of staff) perhaps, and Bullard (Third Corps commander) and the natural tendency of opposing changes.

* * *

Q.—Were the German guns on the right bank given any attention by corps or army—or, as our infantrymen believed, simply not bothered?

A.—Were given all the attention the corps and army artillery could give them.

* * *

Q.—WHERE WERE OUR PLANES?

A.—Had none to speak of.

* * *

Q.—Wasn't the artillery brigade commander relieved? Because of what incident?

A.—He was relieved by the personal order of Gen. Cronkhite. Whether he ever went to Blois, or not, I do not know. A subsequent investigation returned him to duty. General Cronkhite was very fond of him. It almost broke his heart to have to relieve him. He did not pursue the matter vigorously. The reason for his relief was his failure to get up his ammunition for the attack of September 26. He did not know where it was when called upon to explain. The chief-of-staff had to get it up. The morning of the 25th found some of his batteries not in position to engage in the barrage. Pershing had demanded that they all be in place by the 25th. If when he visited the line on that date he had found them not in position he would probably have held Gen. Cronkhite responsible.

* * *

Q.—Why were good officers—like Cocheu, Obear, etc., sent to school in the midst of the offensive, when they were so sorely needed for the next month, anyhow?

A.—The General Staff scheme of education was inflexible. It recognized no needs on the part of the combat units because to keep the school going there must be a constant flow of students. This was especially true of the General Staff College. The third course ended September 30. The fourth commenced October 1st. Some one had to go. Only good men were wanted. They had no choice. Neither did the division commander.

(Concluded Tomorrow)

What About the Blue Ridge Division?

Was higher command hyper-critical of the division?
Why were there so few maps?
Were Gen. Cronkhite and Gen. Bullard at odds?

Read the answers to these questions and many others, EXCLUSIVELY IN THE SUN-TELEGRAPH TODAY AND SUNDAY, in a questionnaire answered by Col. Jennings C. Wise.

Col. Wise knows what he writes about. Ex-commandant of V. M. I., battalion commander throughout the campaign, attached to G. H. Q.'s Historical Section afterward, author of two notable war books, he has a grasp of things military, and an astonishing frankness. His latest book, "The Great Crusade," is a virtual history of the division.

IN THE SUN-TELEGRAPH TODAY AND SUNDAY, with all the reunion news.

MISS HARD-BOILED

by JANE DIXON

(Continued from Yesterday)

Pauline Warns Raquel Against Alphonse

CHAPTER XXII.

After the mysterious letter from Farrell, a mystery solved by Raquel to her satisfaction, she dismissed any idea of immediate departure from the Hotel Brixton. She would be safe there for at least a week longer. And she had come to know that the entire scheme of one's life may be changed in a week.

As it turned out, there was no need for her to have worried at all. At the end of the week, she was sailing for Paris. Alphonse had secured passage for himself and two of his models—Raquel and a girl named Greta Tosak. The two remaining models of the four were to follow. Raquel had not seen Greta Tosak. She wondered if Greta were beautiful. More beautiful, perhaps, than she?

They were to sail on a ship named the Gloire de France.

Raquel liked repeating the name to herself. It had a smooth quality. Like fine silk.

"There will be many of our clients on the ship," Alphonse explained to Raquel. "We must show them the most chic and original creations for ocean travel."

"We are to have an exhibition on the ship?" asked Raquel, thrilled at the prospect of such an opportunity.

"A continuous one for the crossing," Alphonse assured her. "Not a formal exhibition. It is simply that you and Miss Greta will appear always in the ensemble that is proper and smart for the occasion. Never the same twice. The eyes of our clients will be watching. We must please, make them greedy to follow."

Recalls Past

"But I have only the black satin, and the gown of silver for the ball and—" No need to add the old green dress hung out of sight in a closet. That woman who got her to go to the night club lied about its being becoming.

"I would prefer that you take nothing personal. Return the black dress to the shop. One of the helpers in the workroom may find use for it. As for the silver one.... perhaps we should include it among our evening numbers. I doubt if we will find another more expressive of you."

"Then I shall bring nothing," Raquel said, "except a pair of coral earrings."

Lucy's earrings. She had forgotten them until this moment. Strange that they should dangle before her eyes, suddenly, as if they had materialized out of the air. Two small coral roses that nestled against the lobe of the ear and served as anchors for six coral leaves, three to each rose, swung on thin gold chains. The two longest chains almost touched Raquel's shoulders.

Alphonse gave her a searching look. How did the coral earrings thouch this girl's past? What memories did they call from behind the closed door he did not choose to open?

Raquel read his question.

"They belong, that is they once belonged, to my mother," she said softly.

Alphonse took her hand, pressed it warmly.

Identity Secret

"There will be a particular gown," he said, "for the coral earrings."

"Well, one problem was settled. She would not have to offer explanation at the hotel. Not even awaken a suspicion that she was leaving. She would pay her bill at the end of the week, in the customary way. That would be Saturday morning. She would be wearing the black satin dress, and she would walk out just as if she were going for a walk instead of to Chez Alphonse, and from there to Paris. The ship sailed at midnight.

No one in the hotel knew she was a model, that she was employed by the exclusive firm of Alphonse, Fifth avenue. They could tell Farrell nothing. He would not be able to trace her.

But if she disappeared, simply sank out of sight, Farrell would think she had come to some harm. He would be frantic. Call in the police.

Besides, she owed him money. The loan he had made her. He would not consider that, of course. He would think only of her.

"I'll tell him the truth," she decided. "He will come straight to the hotel for me. Instead he will find a note into which I will put the $200 from Alphonse's check. There will be 200 of the debt then remaining. This I will send him as soon as it is earned."

That evening Raquel sat down at her desk to compose the letter that was later to burn itself into the mind and the heart of the rollicking Irishman, Jack Farrell, like a branding-iron into the quivering flesh of a roped steer.

It was the most difficult task she had ever undertaken. How would she begin? "Dear Jack?" "Hombre mio?" "Amigo?"

She decided on "Amigo." It was sufficiently noncommital. It was true.

Someone was at her door. She rose impatiently. The woman standing there was Madame Pauline.

Or was it? The change in the woman was shocking. All the fire had gone out of her. She sagged. Her face was haggard. She seemed old.

"You are going away with him?" More a whimper than a question.

Raquel drew the woman into the room and closed the door.

"Sit down, Madame," she said, offering a chair. "I do not know why you have come, but if I can be of service——"

"Of service?" The woman clutched at Raquel's sleeve. "You have my life in your hands. Everything. Every-t-h-i-n-g——" Her voice sank until it was barely audible.

"If you will calm yourself, Madame, and tell me what it is you want." Raquel knew she must be cool, casual. This woman was on the verge of collapse, or worse.

"Do not go away with Alphonse, I beg, I pray. You are beautiful. Young. You have all of life before you. Men—you can have them. By a nod, a smile. You do not love him—Alphonse, I know. I can feel—"

Refuses Request

"Madame, you behave—why you act like a child. Of a certainly I do not love Alphonse."

"Yet you go with him—"

"I do not go with Alphonse. I work for him. I am a model like the others. Miss Greta—"

"No, no. It is different with you. He sees you. Your beauty—it has taken possession of him. He worships it—beauty. You do not understand."

Raquel walked to the mirror. Was it true? Had this woman spoken the truth? Could beauty run in the blood, coil itself around the heart? She knew that it could. It was in her blood, best in her heart.

"I too was beautiful once." That dry rattle in the woman's throat. "He worshiped beauty in me—"

Raquel turned, studied the woman's face. Yes, even now there were traces of beauty. Faded wisps. Then why was this woman here, whining? Why hadn't she made the most of what was hers? If she had failed, should she ask failure of her, Raquel, too? No. It was not fair.

"I regret, Madame," Raquel said in a tone at once businesslike and determined, "that I cannot do as you wish. No good of it could come to you. And much harm would come to me. If you have lost beauty, if M. Alphonse no longer finds in you that which he seeks, whatever I may do can make no difference. He will find beauty elsewhere."

The woman's face went gray. Hysterical, frenzied with the pain of loss as she was, she realized this girl had spoken the truth.

"You are hard—hard—" she whimpered.

"No, Madame, I am honest. Cruel, perhaps. In the end, it is better that way. The hurt is the sooner finished."

It was midnight before Raquel could persuade Madame Pauline to leave her room, to go away quietly. With the distraught woman went the girl's assurance that there was not the remotest chance she would ever be more than a medium for the expression of Alphonse's artistry.

(To Be Continued Monday.)

(Copyright, 1929, Metropolitan Newspaper Service.)

Man Hurt as Two Trolleys Collide

A man was injured and other passengers jarred when an inbound Lincoln avenue street car crashed into the rear of another at Center and Negley avenues last night. The injured man, Saul Levi, of 138 Erin street, was taken to the Homeopathic Hospital.

Windows in both cars were shattered.

5 CHILDREN IN AUTO CRASHES INJURED

2 Huurt as Machines Collide; Woman, 57, Cut as Other Cars Hit in West Liberty

Two girls, passengers in an automobile driven by P. E. Wittmer, of 1306 Carson street, were injured last night when it collided with one driven by Louis Coles, of 17 Watt street, police reported.

The injured were Wittmer's daughter, Betty, 8, and Isabel Curry, 8, of Curry, Pa. They suffered lacerations and bruises and were taken to the Homeopathic Hospital.

Mrs. Ora Jackson, 57, of Washington, Pa., sustained lacerations of the scalp when an automobile in which she was riding was struck by a machine driven, police said, by Abraham Saville, 53, of 907 Highview street, in West Liberty avenue at Brookline Junction, last night. Mrs. Jackson was taken to the South Side Hospital. The woman's husband, John S. Jackson, and Wilbert M. Crouch, of Second street, Washington, driver of the car, escaped injury.

Search for the driver of an automobile said to have been abandoned on the Sixteenth Street Bridge after it crashed into a girder of the span last night, was instituted by police today. Witnesses told police that the driver, injured in the crash, was aided by other motorists.

Mrs. Mary Settio and two small children, Frank and Mary, of 634 Race street, Clairton, were taken to the McKeesport Hospital, and William Gosney, 544 Ninth street, Clairton, and Larry Nocholette, of 634 Ridge avenue, Clairton, bruised slightly when cars driven by the two men collided at Sixth street and Waddell avenue, Clairton, last night.

Lillian Wald, 6, of 711 Linden avenue, East Pittsburgh, sustained lacerations of the head and leg when struck by a car near her home. Edward Guidus, of 1445 Grandview avenue, North Braddock, said by police to have been the driver of the automobile, was not arrested, as witnesses said the child stepped in the path of the machine.

Accused of passing through red lights in Tarentum, 20 motorists were fined $5 each at hearings before Burgess V. L. Henry last night. Ten other motorists are to be given hearings next Monday night.

Navy Will Repair Wilkins Submarine

WASHINGTON, Aug. 9.—(Universal.)—The submarine P-12, to be used by Capt. Sir Hubert Wilkins in his underwater trip to the North pole, will be reconditioned by experts at the Philadelphia Navy Yard, it was announced by Acting Secretary of the Navy Jahncke.

Inability of local firms to make necessary repairs, which will cost approximately $10,000, induced the Navy Department to act.

Police Shoot Bird Pests Out of Trees

NEW CASTLE, Pa., Aug. 9.—Police here declared armed warfare on thousands of grackles, a species of the blackbird family, which have been roosting in the trees of the North Hill district of the city. After the police fired several volleys more than 100 dead birds were picked up.

Hip Broken in Fall, Aged Woman Dies

A fall suffered in her home a week ago caused the death of Mrs. Mary Sheehan, 70, of 9 Sylvan avenue, in the Mercy Hospital early today. Her hip was fractured in the fall, according to the report to the coroner.

HAVE THE SUN-TELEGRAPH FOLLOW YOU ON YOUR VACATION!

Special Vacation Rates for Prompt Mail Delivery

1 Week, Daily and Sunday 25c
2 Weeks, Daily and Sunday, 50c
3 Weeks, Daily and Sunday, 75c
4 Weeks, Daily and Sunday, $1

Fill In This Coupon and Mail Today

Subscription Department,
Sun-Telegraph, Pittsburgh, Pa.

Herewith please find ..... for which you will mail the Daily and Sunday Sun-Telegraph to my vacation address as given below for ..... weeks, starting .....

Name .....

St. and No ..... R. F. D. ....

City or Town ..... State .....

Home Address ..... Phone ....

P. T. A. LEAGUE BANNER AT STAKE TODAY

SUN-TELEGRAPH SPORTS

BEST IN PITTSBURGH — SATURDAY, AUGUST 9, 1930 — THIRTEEN

FRENCH TO OPPOSE GIANTS

SPORT COMMENT
by JAMES J. LONG

Negro Weight Givers. Traded Players Pleased. Some Homer Records. | *Southpaws Baffle Bucs. Macks Nearer Pennant. Terry Retains Lead.*

CHOCOLATE IS LIKE OTHERS OF RACE

WHEN KID CHOCOLATE, light featherweight, gave away 10 pounds to Jack (Kid) Berg, lightweight, in their bout at New York last Thursday night, he wasn't offering anything new in the sense of a Negro fighter's being willing to shoulder a big handicap in poundage. Boxing history is dotted with instances of the same kind. Chocolate was only following the example of some famous fistic predecessors belonging to his own race in readily taking on a heavier opponent.

George Dixon.

The most noted of these were George Dixon, Joe Walcott and Sam Langford, three of the greatest ring battlers of all time. Dixon, with whom Chocolate is being compared by some of his admirers, though he has not yet earned that high ranking, held first the bantamweight and later the featherweight championship, but never permitted the matter of pounds to stand in the way of a match. He was willing to fight anybody at any time, and though 122 ringside was easy for him when he was featherweight king he fought battles of 10, 20 and 25 rounds with such star lightweights as Young Griffo, Frank Erne, Spike Robson and others.

WALCOTT, ONLY A welterweight, and standing but 5 feet 1½ inches, fought and defeated so many larger men that he was called the "giant killer." His most notable achievement of that kind was stopping Joe Choynski, light heavyweight, in seven rounds. Among the many middleweights he faced were such men as Philadelphia Jack O'Brien, George Gardner, Kid Carter, Billy Stift, Wild Bill Hanrahan, Jack Bonper and Frank Childs.

Langford never held a title, but he was uncrowned champion if ever there was one, and beyond question was the best middleweight of his day. He was the one man whom Jack Johnson persistently avoided when the latter was heavyweight champion. Many times Langford left his class to knock out heavyweights like Harry Wills, George Godfrey, Jim Barry, Sam McVey, Joe Jeannette, Gunboat Smith, George Cotton, Jim Flynn, Al Kubiak, Porky Flynn, Battling Jim Johnson, Andre Anderson, Big Bill Tate and Jeff Clark. So in scorning to quibble over weight, Chocolate is only carrying on where earlier Queensberry greats of his own color left off.

FRED BRICKELL, former Pirate outfielder, who went to the Phillies the other day in the waiver exchange that brought Denny Southern to the Bucs, made a great start for the Quakers yesterday. In his first game for Burt Shotton, Brickell made a triple and a single in five times at bat scored a run, and possibly saved the game for the Phils by making a sensational running catch of Leo Durocher's drive to the Cincinnati flag pole with two runners on the bases.

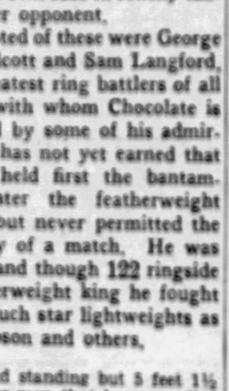

Fred Brickell.

***WHILE SOUTHERN DID** not start out so flashily for the Rovers yesterday, local fans are still confident that the exchange will benefit the Bucs. The two players themselves are well satisfied with the deal. Southern, getting away from the tail-end Phils, said when he reported here yesterday that he was "glad to be in the big league at last." Brickell also declared before leaving Pittsburgh that he was glad he had been traded, for the reason that with the Phils he will have a chance to play regularly, which he had no prospect of getting here against such opposition as the Waner brothers and Adam Comorosky.*

BECAUSE IT WAS accomplished in a night game, some of the authorities may decline to classify among the real baseball records the feat of Outfielder Gene Rye, of the Waco Texas League club, who made three home runs in one inning during a slugging bee against the Beaumont team, but at least it gives the fans something to talk about.

It is a batting achievement without a parallel in any league in the history of organized baseball. On a number of occasions, in the majors as well as the minors, a player has made two homers in one inning, but not until the practice of playing league games under artificial light was adopted did any batter ever succeed in making three.

THE ONLY PITTSBURGH player ever to hit for the circuit twice in an inning was Jake Stenzel, who did it in the third round of a game in Boston on June 6, 1894. The Pirates, scoring 12 runs, made four homers in that inning, the others being credited to Denny Lyons and Louie Bierbauer. The last-named made two round-trippers in one inning on July 12, 1890, but at that time was playing for Brooklyn in the Players' League.

Bill Regan, the Brookline boy playing second base for the Boston Red Sox was the latest major leaguer to connect for two homers in an inning. He did it on July 16, 1928. The other big leaguers to do it were Charles Jones, Boston Nationals, in 1880; Ed Cartwright, St. Louis A. A., in 1890; Bob Lowe, Boston Nationals, in 1894; Ken Williams, St. Louis Americans, in 1922, and Hack Wilson, New York Nationals, in 1925.

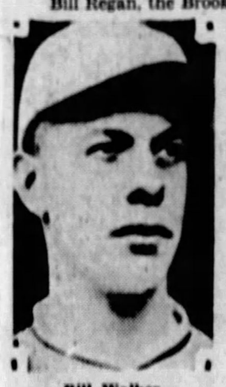

Bill Walker.

THERE APPEARS TO be little chance for the Pirates to start a new drive or to get very far with an old one as long as Bill Walker and Carl Hubbell are hanging around to knock the props from under them. The two Giant left-handers who subjected the Bucs to a tandem trouncing in yesterday's doubleheader at Forbes Field have been poison to the Ensmen all season. This latest dual drubbing makes a total of nine times that Walker and Hubbell have beaten the Bucs this year against only a single failure. Walker has tripped them five times in six games, and Hubbell has taken them for four straight.

ONE GAME HAS been lost to another Giant southpaw, Clarence Mitchell. The only New York right-handers to take the measure of the Picaroons during 1930 were Pete Donohue and Tiny Chaplin, who spilled the locals once each. Yesterday's results gave the McGrawites a total of 12 victories over Pittsburgh up to date, seven out of nine here and five out of eight at the Polo Grounds.

That cinches the season's series for the Giants against the Pirates, who have won only five games in the string so far. The Freebooters have lost more decisions to the New Yorkers than to any other club in the league, and this is the first series of the year that they have definitely lost.

THERE ISN'T MUCH encouragement to be seen for the Senators when they grab another game in the big appalling contract of over-

(Continued on Page Fourteen.)

Schoenrath Wins German Ring Title

HAMBURG, Germany, Aug. 9.—(AP.)—Hans Schoenrath won the German heavyweight championship last night by knocking out Dr. Ludwig Hayman in the first round.

The fight lasted only one minute and 30 seconds, the Bavarian boxing academician thereby adding another to his long string of defeats and apparently confirming the general opinion that as a defender of the championship he was harmful to Germany's boxing prestige. Forty thousand spectators tumultuously expressed dissatisfaction over the quick termination of the bout.

MT. LEBANON MAKES TRY FOR FLAG

P. T. A. LEAGUE

STANDING OF THE TEAMS.

Section I.

	Won.	Lost.	Pct.
Edgewood	12	4	.750
Mount Lebanon	11	5	.688
P. A. A.	10	6	.556
College Hill	9	7	.500
Stanton Heights	7	9	.438
South Hills	6	10	.375
University Club	5	11	.294
Westinghouse	3	13	.214

Section II.

	Won.	Lost.	Pct.
Westinghouse II	10	4	.727
Duquesne Library	8	5	.571
Wallingford Heights	7	7	.467
College Avenue	6	8	.400
Catholepistemiad	5	8	.385
Minnetonka	5	9	.357
Edgewood II	5	9	.357
West Penn Power	4	10	.286
Alpha Kappa Psi	4	10	.286

By PAUL G. SULLIVAN.

Frank Smith's Edgewood champions will battle for dear life this afternoon. Carded to encounter the powerful and well-balanced Mount Lebanon host in contest upon which the fate of the Pittsburgh Tennis Association Inter-Club League title for 1930 rests, the mighty Suburbanites will be put to the sternest sort of test to beat off the attack of the outfit that in a single year has risen from the second division of the loop to the runner-up post in the select circle of Section I.

The tilt originally was billed for the Mount Lebanon lot on May 24, but rain that afternoon spoiled the program. Hostilities have now, however, been switched to Stanton Heights, where both quality and number of courts are better adapted to titular play than are Lebanon facilities.

HARBISON ABSENT

Edgewood will go into battle this afternoon minus the scintillant Sam Harbison, Princeton ace and West Penn semi-finalist. This means that McCook Reed and Capt. Smith will advance a notch apiece to numbers two and three, respectively, while Paul Hicks retains his position at the head of the list. Andy Smeaton, undefeated Duke star, will cavort at number four, with Charley Woods, Chuck Boyd and Chick Cochran available for the remaining pair of assignments. Mount Lebanon will counter with the giant Knoche, Russ Unger, W. J. Blakeley, Edgar Alcorn, Capt. Neal Rumsey and either Hartman or Artzberger.

A 7-2 victory for the Mount aggregation would throw the race into a tie with each of the pace-setting squads boasting 44 wins to 18 losses. The championship would then be contingent upon the outcome of an Edgewood-Westinghouse doubles match that has still to be played and a Mt. Lebanon-South Hills dual affair that has also to be cared for. Should these jousts likewise fail to settle the destiny of the title, an official play-off would be necessary.

DECISIVE WIN REMOTE

But likelihood of so overwhelming a Mt. Lebanon triumph is remote. Edgewood has not suffered defeat in league competition since 1928, and the Smithmen have no intention of permitting this flawless record to be blemished, if determined effort counts for aught. The actual fact of the matter is that Edgewood reigns favorite to cop the impending fracas and may even do so by a margin sufficiently decisive to allow Dave O'Loughlin's P. A. A. performers a fighting chance to push ahead into second place, if the Winged Head crew can hang a sufficiently crushing setback upon the University Club when the two Schenley Farms combines reel off their

(Continued on Page Fifteen.)

Major Leagues

GAMES TODAY.

NATIONAL LEAGUE.

New York at PITTSBURGH (3:00 p. m.)
Brooklyn at St. Louis.
Philadelphia at Cincinnati.
Boston at Chicago.

AMERICAN LEAGUE.

Cleveland at Washington.
St. Louis at New York.
Chicago at Philadelphia.
Detroit at Boston.

STANDING OF THE CLUBS.

NATIONAL LEAGUE.

	W.	L.	Pct.
Brooklyn	66	41	.617
Chicago	62	44	.585
New York	60	46	.566
St. Louis	53	52	.505
PITTSBURGH	50	54	.481
Boston	50	57	.467
Cincinnati	44	62	.415
Philadelphia	43	60	.337

AMERICAN LEAGUE.

	W.	L.	Pct.
Philadelphia	73	37	.670
Washington	63	43	.572
New York	61	46	.570
Cleveland	56	54	.509
Detroit	54	57	.486
Chicago	44	66	.401
St. Louis	44	67	.396
Boston	38	72	.345

RESULTS YESTERDAY.

NATIONAL LEAGUE.

NEW YORK	9	5	PITTSBURGH 1
NEW YORK	3	4	PITTSBURGH 2
Chicago	6	Boston	1
Philadelphia	8	Cincinnati	5
Brooklyn	11	St. Louis	5

AMERICAN LEAGUE.

Philadelphia	5	Chicago	1
Philadelphia	4	Chicago	1
New York	5	St. Louis	3
Boston	8	Detroit	7
Washington	5	Cleveland	4

GAMES TOMORROW.

NATIONAL LEAGUE.

Boston at Chicago.
Philadelphia at Cincinnati.
Brooklyn at St. Louis.
Other clubs not scheduled.

AMERICAN LEAGUE.

St. Louis at New York.
Detroit at Boston.
Cleveland at Washington.
Other clubs not scheduled.

Believe It Or Not By RIPLEY

(On request, send with stamped addressed envelope, Robert L. Ripley will send proofs and details of anything depicted by him in these cartoons.)

NOVELLUS TORQUATUS DRANK 3 GALLONS OF WINE AT ONE DRAUGHT! — without taking a breath
PERFORMED BEFORE EMPEROR TIBERIUS
"STILL WATER RUNS DEEP" IT DOES NOT! — IT STANDS STILL.
© 1930, King Features Syndicate, Inc., Great Britain rights reserved
"I AM NOT HERE" IS A SENTENCE - entirely correct - YET - CAN NEVER BE USED
FRANK T. KELLOG A PRISONER IN SAN QUENTIN, CAL.
PROTESTED TO THE SUPREME COURT THAT HIS 14-YEAR SENTENCE WAS NOT LONG ENOUGH!

EXPLANATIONS OF RIPLEY'S CARTOONS OF YESTERDAY: IT IS POSSIBLE FOR A PERSON TO LIVE IN THREE CENTURIES AND NOT BE 100 YEARS OLD—A man born on December 31, 1800, and who on December 31, 1900, would be crossing the International Date Line in a western direction on board a ship, can celebrate his third century and yet not be a full 100 years old. December 31, 1800, was the Eighteenth Century, December 31, 1900, was the Nineteenth Century, and January 1, 1901, was in the Twentieth Century. But a man born December 31, 1800, and died January 1, 1901, during the early hours would be almost one day short of being 100 years old. Traveling westward across the International Date Line you gain a day. Contrary to popular opinion the Eighteenth Century did not end on December 31, 1799, but on December 31, 1800, and the same calculation applies to every century of our era. A BOAT MOVES FASTER WHEN THE OARS ARE OUT OF THE WATER —A rowboat or shell is at its greatest speed when the blades of the oars slip out of the water. It is then that what is known in rowing as the "recovery" begins. This is verified by anyone familiar with the science of rowing.

TOMORROW—ON A THRONE 351 YEARS.

BOB WINGATE MUNY CHOICE

JACKSONVILLE Fla., Aug. 9.—(AP.)—Robert E. Wingate, of Jacksonville, and Joseph S. Greene, of Philadelphia, went into the finals of the National Public Links championship here yesterday by winning two matches each. Today one of them will be crowned municipal links champion to succeed Carl Kauffmann, of Pittsburgh, who held the championship three years.

Wingate eliminated B. H. Burrows, Washington entry and Larry O'Palka, of Detroit, 5 and 4 each. O'Palka reached the semi-finals by winning from Walter Barton, of Akron, 6 and 5.

WINGATE FAVORITE

Greene coasted into the semi-finals by eliminating the last of the west coast players, Barney Lucas, Los Angeles, 4 and 3 in the morning match, and became the finalist with Wingate when he surprisingly upset Dominick Strafaci, Brooklyn sharpshooter, 2 and 1.

Wingate, 33-year-old veteran, ruled the favorite for the 36-hole finals today. Three years ago Wingate got to the finals and was defeated by Kauffmann, who was disqualified in the current renewal of the play because of what was termed by U. S. G. A. officials as an inadvertent scoring error, in the first qualifying round.

Greene, 24 years old, now is closer than he has ever been to a public links title.

O'PALKA DEFEATED

O'Palka was the match play sensation until Wingate eliminated him. He defeated the tournament medalist, Al Quigley, of Chicago, in easy style in the first round, and again demonstrated marked ability in match play. He weakened, however, in his play

(Continued on Page Fourteen).

Sports Events Carded for Today

BASEBALL

Pirates vs. Giants, at Forbes Field, 3 p. m.

(See regular schedules for other games in major and minor leagues.)

Homestead Grays vs. Homewood, at Homewood, twilight.

TRACK AND FIELD

Westinghouse Employes' forty-fourth annual picnic games at Kennywood Park, afternoon.

Philadelphia Company annual sports carnival at Schenley Oval. (Modified Marathon race from Philadelphia Company building, downtown, to Oval.)

Metropolitan A. A. U. championship meet at Pershing Field, Jersey City, N. J.

GOLF

Usual Saturday matches at all golf and country clubs.

Forty-six hole final round of National Public Parks tournament at Jacksonville, Fla.

SWIMMING

International swimming carnival at Lake Chautauqua, N. Y.

TENNIS

Pittsburgh Tennis Association Inter-club matches: Section II—Philadelphia Company at Alpha Kappa Psi, West Penn Power at Edgewood, Canonsburg at College Avenue, Minnetonka at Washington Heights and Duquesne Library at Westinghouse.

Finals of Southampton tournament at Southampton, L. I.

Western junior and boys' finals at Delafield, Wis.

Finals of Maidstone Club women's tournament at Easthampton, N. Y.

HORSE RACING.

Saratoga Special and Whitney Memorial Stakes at Saratoga.

Other meets at Latonia, Hawthorne, Fort Erie, Bainbridge and King's Park.

The Mystery Car CONTEST

will show you how to get Guest tickets to the Aldine Theatre and wonderful bargains in Used Cars. See today's Sun-Telegraph for details.

Twice Too Bad

YESTERDAY'S SCORES

FIRST GAME.

NEW YORK.	AB.	R.	H.	P.	A.	E.
Critz, cf	5	0	0	3	1	0
Leach, lf	5	0	1	2	0	0
Lindstrom, 3b	5	1	2	1	2	0
Terry, 1b	5	1	2	7	0	0
Ott, rf	4	3	3	3	0	0
Hogan, c	5	1	1	4	0	0
Jackson, ss	5	2	2	1	5	0
Roettger, cf	5	0	1	5	0	0
Walker, p	5	0	0	0	1	0
Totals	39	9	12	27	9	1

PITTSBURGH.	AB.	R.	H.	P.	A.	E.
L. Waner, cf	5	0	1	2	0	0
P. Waner, rf	5	0	1	2	0	0
Comorosky, lf	4	0	0	1	0	0
Traynor, 3b	4	0	1	1	2	1
Grantham, 2b	2	0	0	1	1	0
Bartell, ss	4	0	1	1	4	1
Suhr, 1b	4	0	0	13	1	0
Hood, c	4	0	1	4	0	0
Meine, p	3	0	0	0	3	0
*Southern	1	0	0	0	0	0
Chagnon, p	0	0	0	0	0	0
†Grossklaus	1	0	0	0	0	0
Totals	36	1	5	27	11	1

*Southern batted for Meine in seventh.
†Grossklaus batted for Chagnon in ninth.

New York	0	0	0	0	0	0	0	0	9—9
Pittsburgh	0	0	0	0	0	0	0	1	0—1

Earned runs—New York 7; Pittsburgh 1.
Two-base hits—Traynor, Hogan, P. Waner.
Three-base hits—Jackson, Lindstrom.
Runs batted in—By Hogan, Jackson 2, Walker, Terry, Leach, P. Waner.
Double plays—Jackson to Critz to Terry; Meine to Bartell; Lindstrom to Terry.
First base on balls—Off Meine 2 (Terry, Jackson); off Chagnon 1 (Jackson); off Walker 3 (Grantham 2).
Wild pitch—Meine.
Hits—Off Meine, 10 hits and 7 runs (5 earned) in 7 innings; off Chagnon, 5 hits and 2 runs in 2 innings.
First base on errors—New York 2, Pittsburgh 1.
Sacrifice hunt—Ott.
Sacrifice flies—Terry, Jackson.
Left on bases—New York 8, Pittsburgh 10.
Struck out—By Meine 1 (Lindstrom); by Chagnon 2 (Roettger, Walker); by Walker 4 (Bartell, Suhr 2, Southern).
Losing pitcher—Meine.
Time of game—1:53.
Umpires—Quigley, Jorda and Scott.

SECOND GAME.

NEW YORK	AB.	R.	H.	P.	A.	E.
Critz, 2b	5	1	1	4	4	1
Leach, lf	4	0	0	1	0	0
Lindstrom, 3b	4	0	1	1	2	0
Terry, 1b	4	0	1	9	0	0
Ott, rf	4	0	0	1	0	0
Hogan, c	4	1	1	5	0	0
Jackson, ss	4	0	1	1	3	0
Roettger, cf	4	0	1	2	0	0
Hubbell, p	3	0	0	0	4	0
Totals	36	2	6	24	13	1

PITTSBURGH	AB.	R.	H.	P.	A.	E.
Southern, cf	4	0	1	1	0	0
P. Waner, rf	4	0	1	2	0	0
Comorosky, lf	4	0	0	1	0	0
Traynor, 3b	4	0	1	1	2	0
Grantham, 2b	4	0	0	2	3	0
Bartell, ss	4	0	0	1	3	0
Suhr, 1b	3	0	1	11	0	0
Hood, c	3	0	0	5	0	0
Brame, p	3	0	0	0	2	0
Totals	32	0	4	24	10	0

New York	1	0	0	0	1	0	1	0	0—3
Pittsburgh	0	0	0	0	0	0	0	0	0—0

Earned runs—New York 6, Pittsburgh 2.
Two-base hit—Hogan.
Three-base hits—Lindstrom, Leach, Terry.
Home runs—Comorosky, Roettger, Hogan.
Runs batted in—By Lindstrom, Terry 4, Roettger, Hogan, Comorosky, Southern.
Double plays—Traynor to Grantham to Suhr; Critz to Jackson to Terry 2.
First base on balls—Off Brame 3 (Leach 2, Hogan); off Hubbell, 3 (Bartell, Traynor, Hood).
Hit with pitched ball—By Brame, 1 (Roettger).
First base on errors—New York 1, Pittsburgh 2.
Left on bases—New York 9, Pittsburgh 6.
Struck out—By Hubbell 2 (Grantham 2); by Brame 1 (Hogan).
Time of game—1:55.
Umpires—Jorda, Scott and Quigley.

Crothers Captures Trap Shoot Feature

WILMINGTON, Del., Aug. 9.—(AP.)—S. Morris Crothers, Chestnut Hill, Pa., international amateur target champion, with an unbroken string of 200 targets yesday won the Auld Lang Sine feature of the day's program in the T. Clarence Marshall shoot at the Yorklyn Club.

BUCCOS LOSE DUAL BILL TO M'GRAWMEN

Today's Lineup

Giants—	Pirates—
Critz, 2b.	L. Waner, mf.
Allen, mf.	P. Waner, rf.
Lindstrom, 3b.	Grantham, 2b.
Terry, 1b.	Comorosky, lf.
Ott, rf.	Traynor, 3b.
Hogan, c.	Bartell, ss.
Jackson, ss.	Suhr, 1b.
Roettger, lf.	Bool, c.
Donohue or Mitchell, p.	French, p.

Game starts at 3 o'clock.

By CHARLES J. DOYLE.

As the Pirates endeavored this morning to reassemble their retreating squad, they wondered whether they hadn't tried to cover too much ground. Winning seven out of eight from three clubs like the Giants, Cardinals and Cubs may have made our boys just a bit chesty. Anyhow, their pride rode ahead of a big fall, and the Oaklanders, with four salty defeats in their systems since returning from Chicago, were just another ball club as they made ready to take on the ambitious Giants this afternoon.

The Men of McGraw toppled the faltering Freebooters twice yesterday before something like 16,000 home fans. The rooters apparently were hopeful that the Buccos would give the Polo Grounders another double-edged setback, but if they were in this mood, they reckoned without due consideration for 25 clever athletes who think they have a good chance to cop the flag.

FRENCH TO HURL

The Giants fought with furious mein as they subdued the Oaklanders, 9 to 1, in the first game and they carried on in the same relentless manner in winning the second struggle, 7 to 2.

Larry French will pitch out of turn to face the Giants this afternoon. The southpaw had had only two days of rest, but Manager Ens is in another quandary for sharpshooters and the lefthander is ever ready to take the slab slip. McGraw has several pitchers ready, including Pete Donohue, Fred Fitzsimmons and Clarence Mitchell.

The Pirates' pitching staff has spells when it runs along like that of the Phillies but the supporting cast went with it in both games of yesterday's dual bill. Heinie Meine was fine for three rounds of the opener—and then the loose play started. Meine, in one time, went right along with the perforated defense. Leon Chagnon finishing the game.

Ervin Brame was a clever pitcher through a part of the closing struggle, but the enemy got the home-run range in the last round and Erv was bested, his buddies being just about as helpless in

(Continued on Page Fourteen.)

New Pirate

DENNY SOUTHERN

Southern, recently obtained by the Pirates from the Phillies in exchange for Outfielder Fred Brickell, reported yesterday. Photo is first of the new gardener in the livery of the locals.

Andy Stover, Stanton Star, Is Father

Another great golfer in our midst! Mr. and Mrs. Charles A. Stover, of Cathedral Mansions, have announced the birth of a six-and-a-half-pound son, Charles Andrew Stover, Jr., last Saturday in the Magee Hospital —and both are doing fine, thank you.

Andy Stover is well-known in district golf circles, being one of the low handicap players at the Stanton Heights Golf Club.

EAST TAKES LEAD IN INTERSECTIONAL DUEL

BRUINS SCORE LONE VICTORY FOR WEST

Associated Press.

Another East-West warfare is on in full blast in the major leagues and if the opening day's results are any criterion then the Eastern clubs are due to see their percentage column rise several notches.

Ten games were played in the inter-sectional combat yesterday with the western teams able to salvage only one of the conflicts. The Chicago Cubs kept their section of the country from being completely whitewashed by defeating the Boston Braves, 6 to 1. Home runs by Clarence Blair and Charley Grimm coupled with effective pitching by Guy Bush gave the champions the game. Boston's single run was the result of Walter Berger's twenty-eighth home run.

ROBINS VICTORS

It was well that the Cubs did win or they would have found themselves trailing the Robins by still greater margin than three and one-half games. With Babe Herman smacking the ball for two home runs, a double and a single in four times at bat, and Glenn Wright and Jake Flowers adding a pair of circuit drives, the league leaders easily downed the St. Louis Cardinals, 11 to 5. While the Robins were winning Ray Phelps chalked up his twelfth triumph of the season.

The Giants gained a half-game on the Cubs and Robins when they were called on to play the Pirates twice and won both, the first 9 to 1 and the second 7 to 2. Bill Walker kept the Pirates' 11 hits scattered in the opener, while Carl Hubbell let the Corsairs down with five blows in the nightcap. Lloyd Waner, experiencing his best day at bat since returning to the game, got four hits in five times at bat in the first encounter, but did not play in the second. Home runs by Roettger, Hogan and Comorosky played an important role in the scoring in the second fracas.

BRICKELL STARS

Freddie Brickell, a recent acquisition from the Pirates, played a leading part in the Phillies' 8-to-5 triumps over the Reds. The former Pirate singled and tripled in five times at bat and made a brilliant long running catch of Durocher's drive.

The Athletics found little trouble at Chicago, whipping the White Sox 5 to 1 and 4 to 1 in a double-header and thereby increasing their lead in the American League another half game. Bob Grove hung up his eighteenth victory of the season in the opener as Al Simmons and Jimmy Dykes drove out home runs. Shores bested Ted Lyons in the last game, letting the Hose down with three hits.

Keeping pace with the champions, the Washington Senators came from behind to defeat the Cleveland Indians, 5 to 4. After spotting the Indians four runs in the first four frames, the Senators kept nicking at Shoffner and Jablonowski until they took the lead in the eighth on Manush's double and Cronin's fourth hit.

YANKS DOWN BROWNS

George Pipgras and Harry Rice put together some effective hurling and batting, respectively, to give the Yankees a 5 to 3 decision over the Browns. Pipgras held the Browns hitless for five innings and then gave only five while Rice accounted for three runs with a single, home run and base on balls.

The Red Sox, aided by a six-run rally in the first inning, defeated Detroit 8 to 6 to break the Tigers' six-game winning streak. In winning the Sox were forced to put down a four-run rally by the Tigers in the eighth.

Tilden Heads Draw For Men's Tourney

NEW YORK, Aug. 9.—(AP.)—Big Bill Tilden heads the draw for the men's Eastern grass court championships, starting today on the courts of the Westchester Country Club at Rye.

Fight Results

At Erie—Tommy Freeman defeated Canada Lee, 10 rounds; Sunny Jim Williams defeated Johnny Freeman, 10 rounds; Harper Jones defeated Paley Sayers, 6 rounds; Jimmy Davis knocked out Johnny Dolan, one round.

At Hamburg, Germany—Hans Schoenrath knocked out Dr. Ludwig Harman for German heavyweight championship, one round.

At Hollywood—Midget Wolgast defeated Canio Robleto, 10 rounds.

At Chicago—Marshall (Darr) Leach defeated K. O. White, 10 rounds; Eddie Kan defeated Herb Parson, 10 rounds.

At San Francisco—Gorilla Jones and Manuel Quintero drew, 10 rounds.

Nick Altrock Says:

WASHINGTON, Aug. 9.—Old Hack Wilson hasn't got any sunshine in his eyes this season. The way he is whacking out homers you would think he was running for Sultan of Swat and was expecting to have a harem thrown in. Hack has certainly got the build for slamming the old apple. If he had one more leg he would look like a grand piano, and, at that, I will bet his neck is as big as Gus Sonnenburg's thigh. Well, folks, if you are a sucker for statistics, you will love to know that a Boston team never lost a World Series. And the Hub certainly won't have a chance to lose a World Series this year, either.

Nick Altrock

(Copyright, 1930, by Christy Walsh Synd.)

WOLGAST VICTOR

HOLLYWOOD, Cal., Aug. 9.—Midget Wolgast, Philadelphia, defeated Canto Robleto, of Pasadena, in a fast 10-round bout here last night.

SUN-TELEGRAPH SPORTS

COACH SIGNED

WASHINGTON, Aug. 9.—Louis Cross, former Minnesota grid assistant, has been secured as line coach by Catholic University. He will report September 1.

Give the Kid a Chance—He May Get Hot —By M'Gurk

"GREAT, AIN'T IT?"
"THE MAKE-UP? YEAH, I'D NEVER KNOW YOU."
"GIVE US OUR BASEBALL WHEN WE GET UP IN THE AFTERNOON—NOT DURING WORKING HOURS!"
I'LL BE ROUND TO GET YOU IN A TAXI, HONEY—
NIGHT BASEBALL
BURGLAR
GIGOLO
NIGHT CLUB HOSTESS
NIGHT BALL WON'T PLEASE EVERYBODY. IT'S DUE FOR THE BIRD FROM THESE PARTIES.
BURNT CORK
MAYBE IT'S ONE OF THOSE THINGS THAT GROW ON YOU, BUT SO FAR KAYO TORTONI DOESN'T KNOW WHETHER SHE LIKES THIS DARK TOWN STRUTTERS KIND OF BALL OR NOT.

GIANTS DOWN BUCS TWICE

(Continued from Page Thirteen.)

this contest as they were in the first.

A couple of clever lefthanders took the Pirates for their long buggy ride. Bill Walker turned the trick in the first game and Cal Hubbell duplicated in the last fight.

Outfielder Denny Southern, who came to the Pirates from the Phillies in the Fred Brickell exchange, made his debut when he batted in a pinch in the first game. Denny then supplanted Lloyd Waner in the second game. His only hit drove in a run with two out to tie up the second game in the second inning.

The first game was a fine slab duel between Walker and Meine for three rounds, neither side scoring in this period, although the Pirates passed up a couple of chances.

The Pirates proceeded to blow the works in the fourth. Lindstrom nicked Meine for a single, and Heinle then walked Terry under dispute with a 3-to-2 count. Traynor helped to further the jam when he failed to make a play on Ott's bunt, the error filling the bases.

Hogan hit a hot liner to Suhr, who failed to make a one-hand catch of the drive. The smash went for a hit, scoring Lindstrom, and then Suhr made an unnecessary throw to the plate, his shot going high over Al Bool's head into the dugout as two more Giants went over. Jackson followed with a triple to score the fourth run of the inning.

FUMBLE COSTLY

The Giants added two more in the sixth, Bartell's fumble helping the enemy cause. Two hits, a walk and a wild pitch were a part of the round. Lindstrom's three-bagger and Terry's sacrifice fly gave the Giants another in the seventh.

The Buccos made their only run in the home half of the seventh on Bool's single, another by L. Waner and Brother Paul's double to left.

A walk and three infield hits gave the Giants a run in the eighth, and they picked up another tally in the ninth on two singles and a sacrifice fly.

Adam Comorosky slammed a homer over the leftfield wall in the first inning of the second fight, but none was on at the time and the Buccos were in arrears, the Giants having scored twice on a walk to Leach, a triple by Lindstrom and a single by Terry.

BUCS TIE SCORE

The Pirates worked up to a tie in the second. Bartell started with a walk, but his next two pals went out and left him at second. Brame clouted a single to right, Dick going to third and Southern tallied him with a single to center.

Triples by Leach and Terry added one for the Giants in the fifth, and Roettger gave them a safety tally in the sixth, when he drove a homer over the leftfield wall. Shorty Hogan duplicated this drive in the eighth, the bases being empty this time, also.

Bill Terry drove in two tallies in the ninth, a single by Critz and Traynor's fumble of Leach's grounder helping to set the stage. Hubbell pitched runless ball from the second to the finish during which time he yielded only two hits.

Minor Leagues

GAMES TODAY.

INTERNATIONAL LEAGUE.
Buffalo at Newark.
Rochester at Baltimore.
Montreal at Jersey City (2).
Toronto at Reading.

SOUTHERN ASSOCIATION.
Nashville at Birmingham.
Chattanooga at Atlanta.
Mobile at Little Rock.
New Orleans at Memphis.

AMERICAN ASSOCIATION.
Milwaukee at Toledo.
Kansas City at Columbus.
Minneapolis at Indianapolis.
St. Paul at Louisville.

MID-ATLANTIC LEAGUE.
Wheeling at Jeannette.
Cumberland at Scottdale (2).
Fairmont at Johnstown.
Clarksburg at Charleroi.

CENTRAL LEAGUE.
Richmond at Erie.
Fort Wayne at Canton.
Springfield at Dayton.

STANDING OF THE CLUBS.

INTERNATIONAL LEAGUE.

	W.	L.	Pct.		W.	L.	Pct.
Rochester	71	44	.617	Buffalo	56	62	.475
Baltimore	70	51	.579	Newark	53	64	.453
Toronto	67	56	.545	Jersey City	51	67	.432
Montreal	64	56	.533	Reading	43	75	.364

MID-ATLANTIC LEAGUE.

	W.	L.	Pct.		W.	L.	Pct.
Fairmont	83	48	.633	Wheeling	72	58	.554
Scottdale	81	49	.623	Johnstown	70	60	.538
Clarksburg	80	51	.611	Cumberland	62	68	.477
Charleroi	74	57	.565	Jeannette	51	79	.392

CENTRAL LEAGUE.

	W.	L.	Pct.		W.	L.	Pct.
Erie	91	46	.664	Ft. Wayne	70	71	.496
Springfield	88	49	.642	Canton	59	83	.416
Richmond	87	52	.626	Dayton	47	93	.336

SOUTHERN ASSOCIATION.

	W.	L.	Pct.		W.	L.	Pct.
Memphis	78	57	.578	Little Rock	68	69	.496
N. Orleans	76	61	.555	Nashville	66	71	.482
Birmingham	69	63	.523	Chattanooga	62	75	.453
Atlanta	67	63	.520	Mobile	52	85	.379

AMERICAN ASSOCIATION.

	W.	L.	Pct.		W.	L.	Pct.
Louisville*	85	43	.664	Kan. City	64	65	.496
St. Paul	83	46	.643	Columbus	61	70	.466
Toledo	81	48	.628	Milwaukee	46	82	.359
Minneapolis	66	63	.514	Indianapolis	45	85	.409

RESULTS YESTERDAY.

INTERNATIONAL LEAGUE.
*Rochester 10—Reading 4
Montreal 7—Baltimore 6
Newark 4—Toronto 3
Buffalo 13—Jersey City 7
*Twelve innings.

AMERICAN ASSOCIATION.
St. Paul 7—Louisville 1
*Milwaukee 10—Toledo 9
Kansas City 7—Columbus 6
Minneapolis 5—Indianapolis 3
Indianapolis 3—Minneapolis 2
*Ten innings.

SOUTHERN ASSOCIATION.
Memphis 1—New Orleans 0
Nashville 6—Birmingham 5
Atlanta 7—Chattanooga 3
Little Rock 7—Mobile 4

NEW YORK-PA. LEAGUE.
Hazleton 6—Wilkes-Barre 5
Elmira 1—Harrisburg 0
Williamsport 7—Scranton 5
*York 11—Binghamton 10
*Night game.

MID-ATLANTIC LEAGUE.
Fairmont 7—Johnstown 4
Scottdale 13—Cumberland 10
*Charleroi 13—Clarksburg 12
*Wheeling 8—Jeannette 7
*Night game.

CENTRAL LEAGUE.
Canton 5—Fort Wayne 4
Erie 7—Richmond 3
Dayton Rain. Springfield

Chuck Collins Wins Junior Golf Title

CHICAGO, Aug. 9.—(AP.)—Chuck Collins, of St. Louis, yesterday completed his quest for the western junior golf championship by overwhelming Bill Chambers, of Chicago, 5 and 4, in their 36-hole final match at Flossmoor.

ALLISON FACES WOOD TODAY

SOUTHAMPTON, N. Y., Aug. 9.—(AP.)—Heading for his second big tournament victory in a week, Sydney B. Wood, Jr., of New York, was confronted by a formidable obstacle in the person of Wilmer Allison, Davis cup player from Fort Worth, Tex., in the final round of the annual Southampton invitation tennis tournament today.

Wood, who conquered Ellsworth Vines, Jr., of Pasadena, to win the Seabright bowl last week, scored in spectacular fashion over Frank Shields, of New York, yesterday in the semi-final round while Allison was upsetting Frank Hunter, of New Rochelle, in a ding dong battle.

Wood dropped the first two sets to Shields, who had eliminated big Bill Tilden on Thursday, but steadied to take the next three in a row and the match, 1-6, 1-6, 10-8, 7-5, 6-4. Allison, after winning the first set, dropped the next two and then came back to win the fourth and fifth and the match. The scores were 6-4, 9-11, 4-6, 7-5, 6-2.

GOLF
As Champions Play It

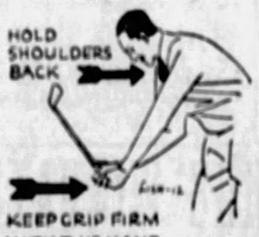

How do you prevent pulling shots?

Answered by
MIKE BRADY.

To prevent a "pull," let the club head go through first by holding back the shoulders. Hold the club firmly with the left hand until the right hand passes over left at time of impact. Your weight should be against the left foot.

(Copyright, 1930, Associated Editors, Inc.)

MOTHER VICTOR

ERIE, Pa., Aug. 9.—(AP.)—The younger generation received setback here yesterday when Miss Theron E. Palmer defeated her daughter, Miss Mary Palmer, 4 up and 2 to play in the final game of the women's city golf championship at the Lake Shore Golf Club. It was the third title for Mrs. Palmer, she having won in 1928 and 1929.

THE LOWDOWN ON THE BUCS

By THE BENCHWARMER.

Well, folks, you just can't figure out this grand old American pastime. McGraw gives Bill Walker and Carl Hubbell advance tickets and tells them to get a good sleep and be ready for the Pirates. Well, I guess the two lefties were in the hay about 10 bells, and they come out there an' make us look sick.

That seemed like a good argument for sending pitchers ahead, but when it was mentioned somebody said McGraw did the same thing a year ago and the Buccos plastered the advance guard so hard you would think they was ridin' a day coach all night.

I don't suppose Shanty Hogan and Al Bool attended any round dances last night after catchin' a double-header in such hot weather, but I wouldn't be a bit surprised if they did. On our team we all know that a double-header jes' gets Farmer Al in real trim, and I don't think Hogan is very delicate.

That fourth-place money seems to be gettin' further away, and only four days ago we wuz all figurin' how we would spend it.

Well, the milk ain't all spilt yet, and they tell you not to be crossin' bridges before you come to them. I know one thing, though, and it's not an alibi. We've had a lot of tough teams to play in the last two weeks, and we'll still be playin' them until the Giants leave town. Maybe we can fatten up when the Phillies come.

The whole gang was glad to see where Fred Brickell broke in with a bang for the Phils. Looks like both clubs ought to cash in on that deal. Brick didn't have much chance to play center regularly here, and we think he'll land that job for Shotton.

League Scoring Records for Week

NATIONAL LEAGUE

	G.	AB.	R.	H.	HR.	Pct.
Pittsburgh	11	33	..	4	4	..
Cincinnati	9	31	..	4	4	..
St. Louis	8	31	..	4	4	..
Chicago	8	31	..	4	4	..
New York	8	31	..	4	4	..
Boston	8	31	..	4	4	..
Philadelphia	8	31	..	4	4	..
Brooklyn	8	31	..	4	4	..

AMERICAN LEAGUE

	G.	AB.	R.	H.	HR.	Pct.
Philadelphia	11	37	15	15	4	..
New York	9	34	7	11	4	..
Detroit	11	41	7	14	4	..
Chicago	9	34	6	11	4	..
Washington	11	39	7	13	4	..
Boston	9	34	6	11	4	..
St. Louis	9	34	6	11	4	..
Cleveland	11	41	6	14	4	..

INTERNATIONAL LEAGUE

	G.	AB.	R.	H.	HR.	Pct.
Rochester	8	31	11	13	4	..
Buffalo	9	34	11	13	4	..
Montreal	9	34	10	13	4	..
Toronto	9	34	9	13	4	..
Baltimore	9	34	9	13	4	..
Jersey City	8	31	8	12	4	..
Newark	8	31	8	12	4	..
Reading	8	31	6	12	4	..

AMERICAN ASSOCIATION

	G.	AB.	R.	H.	HR.	Pct.
Kansas City	9	34	9	13	4	..
St. Paul	11	41	9	15	4	..
Toledo	9	34	8	11	4	..
Louisville	9	34	8	11	4	..
Indianapolis	9	34	8	11	4	..
Minneapolis	11	39	8	11	4	..
Milwaukee	9	34	8	11	4	..
Columbus	8	31	6	11	4	..

PLATT GAINS CANUCK FINAL

LONDON, Ont., Aug. 9.—(AP.)—J. Wood Platt, of Philadelphia, and C. Ross Somerville, of London, meet in the 36-hole final round of the Canadian amateur golf championship today.

Platt gained the championship round by eliminating Carroll M. Stuart, of Montreal, after a hard and bitter struggle, 4 and 3. Somerville trounced J. Raymond Ferguson, of Philadelphia, 10 and 9.

An air of strained relations characterized the Platt-Stuart match. It all happened as a result of the Canadian player's tendency to take his time with every shot. Stuart is noted as a cautious and slow player. Matters did not improve when Platt at the thirty-first hole complained that his opponent, contrary to the rules, had removed some twigs near the lie of his ball. A. Collyer, of Montreal, president of the Royal Canadian Golf Association, upheld Platt's protest and Stuart forfeited the hole to go three down.

Garden Radio Ban To be Permanent

NEW YORK, Aug. 9.—(AP.)—Madison Square Garden indicated a definite policy of non-broadcasting important boxing matches in announcing official gross receipts of $181,178.38 for the Chocolate-Berg fight at the Polo Grounds. The match was not broadcast and the gate was nearly $20,000 in excess of that for the Singer-Mandell lightweight title bout, which was put on the air.

The net receipts were $182,377.18 and the paying spectators numbered 34,922, exceeding ringside estimates substantially.

The reports of Referee Patsy Haley and the two judges, Joe Agnello and Charles Mathison, who gave Berg a 2-1 verdict, revealed wide difference of opinion.

Freeman Defeats Lee in Erie

ERIE, Pa., Aug. 9.—(AP.)—Tommy Freeman, 149, Erie, won a 10-round decision here last night over Canada Lee, New York Negro.

Sunny Jim Williams, 167½, Cleveland Negro, defeated Johnny Freeman, 170, Salamanca, N. Y., in 10 rounds.

GIRL NET ACES GAIN FINALS

EASTHAMPTON, N. Y., Aug. 9.—(AP.)—Marjorie Morrill, of Dedham, Mass., and Mary Greef, of Kansas City, swept into the final round of singles in the Maidstone Club's annual gold cup tennis tournament yesterday and will meet for the championship today.

Miss Greef, ranked sixth in the national list, brushed aside Dorothy Weisel, of Sacramento, in easy fashion, 6-0, 6-2, but Miss Morrill, ranked 11th, had to overcome a hard-fighting foe in the person of Sarah Palfrey, of Brookline, Mass., No. 4 ranking player to reach the finals. Miss Morrill won by scores of 6-4, 9-7.

The spark and dash which had given Miss Weisel two surprising victories over Edith Cross, of San Francisco, and Midge Gladman, of Santa Monica, were not on display against Miss Greef. The Californian could offer no defense for Miss Greef's fierce attack.

Miss Gladman and Josephine Cruickshank, of Santa Ana, reached the finals of doubles by defeating Caroline Babcock, of Los Angeles and Dorothy Workum, of San Mariana, 6-3, 7-5. They will meet in the finals today either Miss Morrill and Penelope Anderson, Richmond, Va., or Miss Cross and Mrs. Lawrence A. Harper, of San Francisco.

Miss Morrill and Miss Anderson reached the semi-finals by whipping Mrs. J. Dallas Corberie, of Southboro, Mass., and Anne Page, of Philadelphia, 6-1, 6-1.

Moe and Joe—

Go for WHICHONE, in the fifth race, as their Best Bet at Saratoga today. They think BLACK TYRONE, in the sixth, is hot stuff as a Long Shot Special.

Moe and Joe's Best Bet yesterday, JUDGE SCHILLING, in the third race, ran third. Their Long Shot Special, CHICSU, in the sixth, also was third.

Long's Sport Comment

(Continued from Page Thirteen.)

taking the Athletics only to learn that on the same afternoon the Mackmen were winning two, as was the case yesterday.

Washington's pennant cause is becoming more hopeless with each succeeding day. If the A's only break even in their remaining 42 games, the Senators will be required to win 32 of their remaining 46 contests, or such abnormal stepping as .696 to beat them out.

Bill Terry.

IF BILL TERRY had not come back with a big rush in the second game here yesterday after being held hitless in the first encounter, he would have been ousted from the leadership in the race for the National League batting championship. For meanwhile Babe Herman, of the Robins, was having a field day in St. Louis, with four hits in four times at bat, which boosted his average of .404. However, Terry broke loose for three singles and a triple in five times up during the second half of the Forbes Field bargain. That gave him a .500 mark of four out of eight for the day and kept him in first place with an average elevated to .409. Terry continues to stand out as the most important cog in the Giant machine and just about the most valuable player in the National League.

SMILERS TIE HOMEWOOD; LIFERS WIN

SANDLOT RESULTS

CITY LEAGUE.
Homewood 2—Pleasant Valley 2
Dormont 15—W. O. W. 2

C. & I. LEAGUE.
Rescue 5—Carnegie Steel 1
Reliance 6—Dravo 0

CRAFTON CHURCH LEAGUE.
St. Philips 8—Methodists 3

PHILADELPHIA CO. LEAGUE.
Byllesby 4—Equitable 0

GREATER PITTSBURGH LEAGUE.
Homestead Aces 4—North Bessemer 0
Dan Heeps 12—Edgewood 8

INDEPENDENT.
Crawfords 9—Stowe 0
Portvue 9—Grandview 4
Pitcairn Ind. 6—Irwin 3
Lincoln Civics 6—Swissvale Firemen 3
Coraopolis 1—Maplewood 0

By TOM BIRKS

Favorites came through in the majority of last evening's sandlot baseball tussles. None of the league pace setters were defeated, Homewood and Dormont in the City loop, Reliance Life in the C. and I. circuit and St. Phillips in the Crafton - Ingram Church League scoring victories or gaining ties.

In the City League, Homewood and Pleasant Valley battled to a 2-all tie. This game was one of the few that did not go the way it was expected. The Smilers played headup ball, and gave Bell's sluggers a merry battle all the way. Dormont walloped W. O. W., 10 to 2, in the other league contest.

DRAVO FAILS

In the Commercial and Industrial League, Dravo's attempt to stop Reliance Life failed, the Lifers winning a shutout game by a score of 6 to 0. In a second league contest, Reick McJunkins defeated Carnegie Steel, 5 to 1.

St. Phillips punched out an 8-to-3 triumph over the Methodists in the Crafton - Ingram Church League. In the Philadelphia Company loop, Byllesby blanked Equitable Gas, 2 to 0.

The Homestead Aces defeated North Bessemer, 4 to 0, in one Greater Pittsburgh League game, while in a second, the Dan Heeps shook things up a bit by defeating Edgewood, 12 to 8.

CRAWFORDS WIN

Crawfords continued their sensational play by adding Stowe to the victim list, winning by a score of 9 to 0.

Portvue defeated Grandview, 9-4; Pitcairn defeated Irwin, 3-2; Lincoln Civics downed the Swissvale Firemen, 6-3, and Coraopolis defeated the Maplewood club, 1-0, in other independent tussles.

MUNY LINKS FINAL TODAY

(Continued from Page Thirteen).

with Wingate and finished the turn four down, to the local man.

Brooklyn's team won the Harding trophy by the widest margin it has ever been taken. The boys with an average age of 20 years, had a team score of 617, or 16 strokes better than Louisville.

Should Wingate win his match today he will bring the James D. Standish, Jr., trophy to the South for the first time since it was offered nine years ago.

JONES, QUINTERO DRAW

SAN FRANCISCO, Aug. 9.—(AP.)—Gorilla Jones, Negro welterweight, of Akron, O., and Manuel Quintero, Tampa, Fla., fought 10 hard rounds to a draw here last night. Jones weighed 145½ pounds, six pounds more than his opponent. Willie Ritchie, former lightweight champion, refereed the bout.

Campus Comment

—By KNUTE ROCKNE—

Member All-America Board of Football.

NEW COACHES

Several weeks ago, two institutions appointed new head football coaches. Dutch Bergman, of Notre Dame, goes to Catholic University of Washington, D. C., to succeed McAuliffe, of Dartmouth. Frank Thomas, of Notre Dame, goes to Alabama next January to succeed Wallace Wade, who in turn goes to Duke University.

Knute Rockne.

Bergman will be remembered as one of the flashiest halfbacks in Notre Dame football history. In the fall of 1915, he made a long run for a touchdown against every opponent on the Notre Dame schedule. After the war Bergman played one more year, but was injured in mid-season. Since then he has coached at New Mexico Aggies, University of Dayton and the University of Minnesota.

Frank Thomas never carried the ball while quarterback at Notre Dame. He could not pass and could not kick and yet he goes down in history as one of the smartest field generals the Irish ever had. His choice of plays was flawless and he could block. Thomas has coached at the University of Chattanooga and the University of Georgia since leaving Notre Dame in the spring of 1923.

Both of these men have had more than their share of success in coaching and there is every reason to believe that their success will continue in their new positions.

(Copyright, 1930, by Christy Walsh Synd.)

TRACK STARS VIE HERE

INDUSTRIAL CARNIVALS ON PROGRAM

Schenley Oval and Kennywood Park were the scenes today of two big track and field meets.

The Philadelphia Company and affiliated corporations were staging their fifth annual carnival in Schenley Oval and Westinghouse Electric and Manufacturing Company was holding its forty-fourth annual outing at Kennywood Park.

In each instance elaborate programs had been arranged, and large crowds were in attendance as the contesting at both places got under way.

MARATHON CARDED

Beginning with a modified marathon run of nine miles from the Philadelphia Company Building to Schenley Oval, the Philadelphia Company meet had a diversified program which included a complete slate of events for employes as well as 12 open events for registered amateur athletes.

Following the marathon run, beginning at 12:30, which pursued its course from Sixth avenue and William Penn way to Smithfield street, to Liberty avenue, Center avenue to Penn, to Fifth avenue, to Point Breeze, back in Fifth avenue to Bigelow boulevard and over Panther Hollow Bridge to the oval, a big parade preceded the start of track and field competition, with a big blimp from the Goodyear plant in Akron sailing with the breezes overhead.

The Pittsburgh Railway Company Band furnished the music as the amateur registered athletes, departmental first aid teams, and utilities divisions, including Equitable Gas, Pittsburgh Railways, Byllesby, Engineering and Management, Philadelphia Company and Duquesne Light, paraded.

HORSESHOE PITCHING

Another important contest that took the fancy of the spectators was the horseshoe pitching battle for the team championship of the public utilities companies.

Arrangements were made for free transportation of spectators to and from the entrance to Schenley Park before and after the meet, while 3,000 extra seats have been provided to help take care of the big crowd.

Among the amateur athletic organizations represented in the open events at the oval are the following: Pittsburgh Athletic Association, Grove City College, Twenty-Seventh Ward, A. C., Union Athletic Club, P. R. R. A. C., Duquesne Steel A. A., St. Mary's Lyceum, of Sharpsburg; Pittsburgh Silent Club, Rankin High, Golden Indian Club, and Stowe High School. W. S. Haddock, of the A. M. A. A. A. U. is directing the meet.

CROWD AT KENNYWOOD

Kennywood Park was crowded to the hilt as Kathryn Lacey, directed events for women and girls, and N. A. Schafer kept things moving in the men's competition as the Westinghouse carnival opened.

The program for women included a departmental relay, 75-yard dash, 60-yard dash, 50-yard dash, honeymoon express, basketball throw, baseball throw, kiddie kar race, scooter race and a novelty race for wives of employes. The men's events include a 50-yard dash for those who have been with Westinghouse for 20 years or more. Broad jump, pole vault and shot put, field events, and dash races also were carded. Among the open events is a departmental tug of war, in which participants are not permitted to wear spiked shoes. The open track events were staged under the auspices of the A. A. U.

Stapp to Drive In Italy, France

NEW YORK, Aug. 9.—(AP.)—Sailing last night on the Conte Grande, Albert "Babe" Stapp, midget race driver from Los Angeles, will represent the United States in the Italian Grand Prix, at Milan, September 7, and the French Grand Prix, at Pau, September 21.

IN MEET ON OVAL

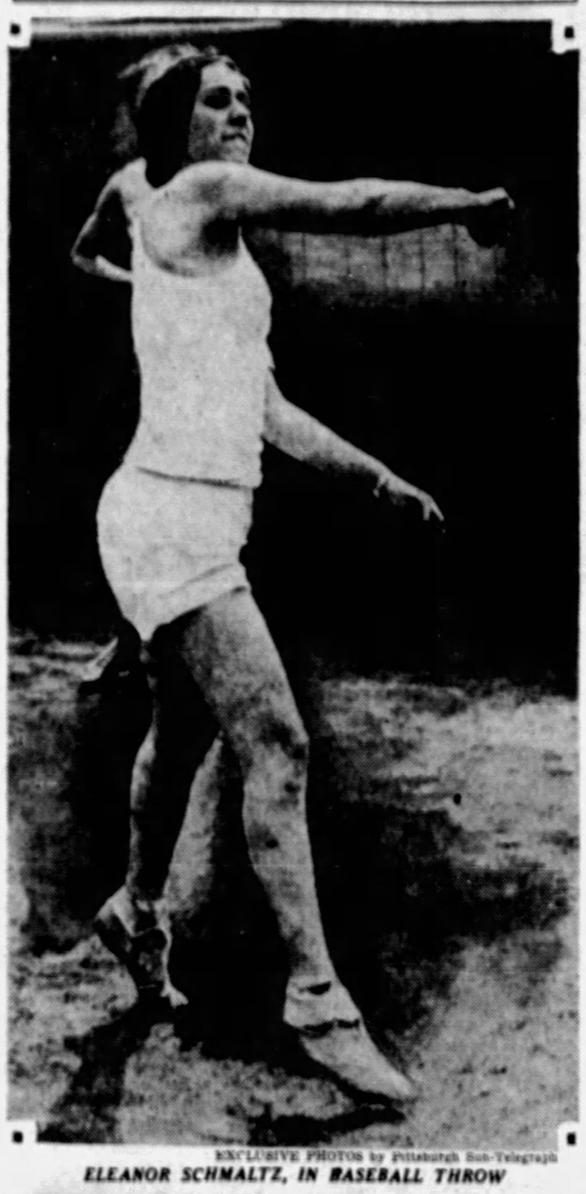

EXCLUSIVE PHOTOS by Pittsburgh Sun-Telegraph

ELEANOR SCHMALTZ, IN BASEBALL THROW

ALICE TORRENS

SALLY MILLER

These three fair stars are among the contestants in the annual track and field meet of the Philadelphia Company and affiliated corporations at Schenley Oval today. Miss Torrens is captain of the Distributing Department girls' team of the Duquesne Light Company.

MATCH TUESDAY

Members of the West View Horse Shoe Club are requested to report at Hawthorne avenue at 7:15 p. m., next Tuesday for a special match. Teams desiring matches call Wellington 1509-M any evening between 6 and 7 o'clock.

Sport Vignettes

Karl E. Davis, former graduate athletic manager at the University of Pittsburgh, now the guiding genius of athletics at Western Reserve University in Cleveland, has been named a member of the advisory committee of 10 which will direct the operations of the new Municipal Stadium now being built in Cleveland and which will be ready for occupancy within a year . . . The stadium will be doubledecked and will have a seating capacity of 75,000 and will be used as the home grounds of the Cleveland Indians and for football games and other features . . . It will be located on the lake front in Downtown Cleveland, near the Public Auditorium . . . It's quite an honor for Davis, virtually a newcomer in the town, to be named to such an important post so soon . . . The records show that Babe Ruth has hit 516 home runs since 1915, of which 241, or almost half, have been clouted in New York . . . He has hit fewer in Washington than in any other city, 25, and more in Detroit, 48, than in any other city outside New York, with 47 in Philadelphia 46 in Boston, 43 in St. Louis, 34 in Chicago and 32 in Cleveland . . . Can it be that Kid Chocolate was suffering from writer's cramp in his bout with Jack (Kid) Berg which produced the Keed's first defeat? 'Tis said both of the Kids wrote daily missives to their intended brides during their training sieges . . . Granting that perhaps Chocolate did deserve the decision, as alleged by as many as are alleging that Berg was the rightful winner of this whirlwind shindy, how does Chocolate shape up with the great featherweights of the past who had to concede weight? . . . Take the case of Johnny Dundee, for instance. There was a remarkable ringman who could make 126 pounds and yet was fighting the Benny Leonards, Charley Whites, Richie Mitchells, Joe Wellings, Willie Jacksons, Freddie Welshes and Leach Crosses, all corking lightweights . . . Dick Curley, of Chicago, manager of Mike Dundee, who boxed Jackie Rodgers at Hickey Park the other night, is one of the best known and best liked of the veteran fight managers and he always is welcomed here . . . Pin a medal on Johnny McGarvey for one of the ace cracks of the local boxing season. Seeing Sammy Paris, short of height and reach, mixing with Terry Waner a tall, rangy kid, at Millvale, he piped: "Well, I see Sammy has dug himself up another tall guy to fight" . . . And it's a fact. One of these nights, Sammy may find himself in there with somebody his own size and have a chance to do himself justice.—HARRY KECK.

K. E. Davis.

P. T. A. LEAD PRIZE TODAY

(Continued from Page Thirteen.)

early-season postponement later this month.

While Edgewood and Mt. Lebanon hold the stage exclusively in Section I, the lower half of the circuit will be winding up regular schedule of festivities for the campaign. In this sector, too, the leading contenders for the crown will join combat, Sam Keller's Duquesne Librarians being slated to invade Westinghouse for what promises to be a bitter skirmish with Stephen Hayes and his Electrical Seconds. Duquesne will hurl a strong force against the hitherto unthreatened Westinghouse rampart and with better than merely fair prospect of success.

TOUGH FRAYS CARDED

In other Section II tussles, Canonsburg faces tough opposition at College avenue, while Minnetonka does likewise at Washington Heights. West Penn Power rounds out the day's work by visiting Edgewood II for a fray that is just about any one's as far as the advance dope goes.

At a meeting of P. T. A. officers Thursday, it was formally decided to erase the defunct Philadelphia Company team completely from the Section II records. This means that the top-notch Westinghouse Seconds lose nine markers, representing their whitewash verdict over the Utility troop from their victory column, but even so only a miracle can prevent their annexation of the gonfalon, for Duquesne Library is too far behind to do more than gesticulate impotently.

BIG CHANGE HERE FOR DUNDEE

By HARRY KECK
Sports Editor

When Joe Dundee, of Baltimore, comes here tomorrow in advance of his battle with Buck McTiernan, of Swissvale, in the Meyers Bowl, North Braddock, Monday night, it will be a far different arrival than the last and only other time he came to Pittsburgh. That was last year, when he was the welterweight champion of the world, matched to box Jackie Fields in a 15-round bout in Detroit for a purse of $60,000.

Dundee came here amid a fanfare of trumpets to take on Billy Alger, of Phoenix, Ariz., in what frankly was advertised as a tune-up bout for the Fields match. He looked so good in battering Alger around until the referee stopped the slaughter that many of the local fans made the trip to Detroit to see him box Fields and were shocked when Fields dropped him early and won on a foul in two rounds.

Since losing his title, Dundee has not been much in the limelight, but he has had a few hard battles and has won his share of them. In a recent start, he got up off the floor after being dropped by Harry Mason, of England, in the first round in Madison Square Garden, New York, and punched his way to victory. He is fighting now as a junior-middleweight, and will meet McTiernan at 154 pounds.

McTiernan will wind up his training for the battle with a boxing session in the gymnasium of the Homewood Progressive Club today.

WEST MAY BOX HARRIS

Indian Tiger Joe West, the slashing middleweight, of Donora, has been promised a main bout at Hickey Park, Millvale, with Harry Harris, of Bellaire, O., if he succeeds in decisively defeating Lynn Jordan in their 10-round event in the same ring next Thursday night, topping a card of five battles totaling 40 rounds of fighting. Johnny Urban and Harry Williams are in another 10-rounder. Al Becker will be a principal in an eight-rounder, and Ross Fields will meet Anastasio Vaquerio and Jackie Wilson mix with Mose Butch in the six-rounders.

GUYS CAPTURE NIGHT DEBUT

Night baseball formally was introduced to Charleroi fans last night as the Guys walloped the Clarksburg Generals, 10 to 1, in a Mid-Atlantic League game. A crowd estimated at 3,300 witnessed the contest. Stickling, Guy first sacker, walloped three home runs.

At Wheeling, the Stogies rallied to defeat the Jeannette Jays, 8 to 7, and gain a 50-50 standing in the league.

Scottdale overcame an early Cumberland lead of sizeable proportion and defeated the Colts at Scottdale, 12 to 10.

Manager Walsh, of the league leading Fairmont Black Diamonds, punched a single to center in the ninth inning with the bases filled and gave his team a 5-to-4 victory over Johnstown. The Johnnies tallied all their runs in the second frame.

Slugger

Photo by Pittsburgh Sun-Telegraph

JIGGERS WELSH

Welsh is a star infielder of the Book Shoe team, of the City League, winner of the first half championship. He batted .449 for his first 20 games.

FOUR LEADING BANDS TO BROADCAST

Saturday, August 9.

4:00 P. M.
KDKA—Merry Makers.
WCAE—Recordings.
KQV—Baseball scores; recordings.
4:15 P. M.
KQV—Chatting with Jane.
4:25 P. M.
KDKA—Baseball scores.
4:30 P. M.
KDKA—Merry Makers (cont'd.)
WCAE—Mellow Melodies.
KQV—Baseball scores; children's hour.
5:00 P. M.
KDKA—Baseball scores; music.
WCAE—Stock quotations.
KQV—Children (cont'd.)
5:15 P. M.
WCAE—Recordings.
5:25 P. M.
KDKA—Baseball scores.
5:30 P. M.
KDKA—Stocks.
KQV—Baseball scores! organ school.
5:40 P. M.
KDKA—Your English.
5:45 P. M.
KDKA—Good News.
WJAS—French lesson.
5:55 P. M.
KDKA—Sport review.
WCAE, WJAS—Baseball scores.
6:00 P. M.
KDKA—Westinghouse Band.
Cornet, "Dear Heart."
Selection, "Wizard of the Nile".....Herbert
Characteristic, "Babillage".....Gillet
Cornet solo, "Dear Heart".....Mattei
Trombone.....Holman
Melodies from "Dear Old Scotland".....Archer
Sextet from Lucia.....Donizettie
Reverie, "Golden Sunset".....Pinder
March, "Bandmaster".....Willard
Serenade.....Toselli
Dance Joyeuse.....Avon
Waltz, "Don't Be Cross," from "Master Minor".....Zeller
Chilean Dance, "Manana".....Missud
Popular hit, "I Remember You," from "Somewhere".....Leslie
WCAE—The Jameses.
WJAS—Studio program.
KQV—Baseball scores; Fraternity "5."
6:25 P. M.
WCAE—Baseball scores.
6:30 P. M.
KDKA—Westinghouse (cont'd.)
WJAS—Baseball scores; Ted Husing's Sportslants.
KQV—Weather.
6:45 P. M.
KDKA—Floyd Gibbons.
WCAE—Uncle Abe and David.
WJAS—The Whoop Sisters.
7:00 P. M.
KDKA—Amos 'n' Andy.
WCAE—Hawaiian Harmonizers.
WJAS—Dance music.
7:15 P. M.
KDKA—Jersey program.
7:30 P. M.
KDKA—Fuller Man.
Donaldson Medley.
S'Wonderful.....Gershwin
Ensemble.
Ten Cents a Dance, from "Simple Simon".....Rodgers
Orchestra.
Baritone solo, The White Dove, from "The Rogue Song".....Lehar
Earle Spicer.
If I Had a Girl Like You.....McDermott
Orchestra.
Medley.....Donaldson
At Sundown,
My Buddy,
My Blue Heaven.
Orchestra with vocal interludes.
El Choclo.....
Orchestra.
Soprano solo, It Must Be You, from "Free and Easy."
Whispering.
Ramona.
Bye, Bye, Blackbird.
Quartet.
I Kiss Your Hand, Madame.
Orchestra.
So Beats My Heart for You.....Waring
Ensemble.
WCAE—Weather; recital, Julia Katzo, pianist.
WJAS—Herbert Fritsche, pianist.
7:45 P. M.
WJAS—Dick Mack Trio.
8:00 P. M.
KDKA—Dixie Circus.
WCAE—Pop concert.
"Chorus of Camel Drivers."
Overture to the "Merry Wives of Windsor".....Nicolai
Orchestra.
The Blind Plowman.....Clark
Mixed chorus.
March of the Little Lead Soldiers.....Pierne
Orchestra.
The White Dawn is Stealing.....Cadman
Mixed chorus.
Capriccio Italienne.....Tschaikowsky
Orchestra.
Minuet.....Stair
Women's octet.
Carillon, from "Suite L'Arlesienne".....Bizet
Orchestra.
Chorus of Camel Drivers.....Franck
Male octet.
Ballet music, from "Rosamunde".....Schubert
Orchestra.
Come to the Fair.....Martin
Mixed chorus.
March of the Toreadors, from "Carmen".....Bizet
Orchestra.
WJAS—Dr. Arthur Torrance, "Exploring the Jungle for Science."
8:15 P. M.
KDKA—The Wonder Dog.
WJAS—Romance of American Industry.
8:30 P. M.
KDKA—Goldman Band.
WCAE—Concert (cont'd.)
WJAS—Dixie Echoes.
KQV—Saturday Knights.
Orchestra, Don Becker, Jane Froman.
9:00 P. M.
KDKA—Band (cont'd.)
WCAE—The Silver Flute.
WJAS—Hank Simmons Show Boat.
"Moonshiners."
KQV—Knights (cont'd.)
9:30 P. M.
KDKA—Dutch Minstrels.
"Down in Jungle Town."
When the Whippoorwill Sings, Marguerite
Tenor Solo, Steel Jarvison.
Donald the Dub
Novelty Solo, Carson Robison.
Where the Vodka Flows to the Sea
Quartet.
Camp Meetin' Time
End Song, Al Bernard.
Down in Jungle Town
End Song, Paul Dumont.
WCAE—General Electric Band.
"Mlle. Modiste."
Cadiz March.....Valverde
The Arms of America March.....Pryor
Allegro Moderato, from "Finlandia".....Sibelius
The Evolution of Dixie.....Lake
March of the Dwarfs.....Grieg
Selections from "Mlle. Modiste".....Herbert
March from "Algerian Suite".....Saint-Saens
WJAS—Show Boat (cont'd.)
KQV—News flashes; variety program.
10:00 P. M.
KDKA—The Cub Reporter.
WCAE—Lucky Strike dance.
WJAS—Paramount Publix hour.
KQV—Variety (cont'd.)
10:15 P. M.
KDKA—Broadway Lights.
10:30 P. M.
KDKA—Miniature Theater.
"Finders Keepers."
WCAE—Lucky Strike (cont'd.)
WJAS—Paramount (cont'd.)
KQV—New China Orchestra.
11:00 P. M.
KDKA—Sport review; weather.
WCAE—Ponce Sisters.
WJAS—Dance music.
KQV—Baseball scores.
11:15 P. M.
KDKA—Messages to the Explorers.
WCAE—Don Bigelow's Orchestra.
11:30 P. M.
WCAE—Weather; baseball scores.

We Now Present

By DARRELL V. MARTIN,
Radio Editor.

"I like Saturday night on the radio because there is always good band music," writes Miss Ruth Shuster, of Homestead.

We guess there are plenty of fans who look forward to this evening of martial pleasure.

Tonight is no exception, with four of the best bands we know scheduled to entertain. T. J. Vastine and his Westinghouse Band will inaugurate the parade at 6 o'clock over KDKA.

Tampa

At 8 p. m. WCAE will have the Pop Concert from New York, at 8:30 KDKA will present the Goldman Band, and at 9:30 Arthur Pryor's outfit will be on WCAE.

Tampa the Magician, who appears daily at WCAE, giving the radio audience the benefit of his magic, entertained newspapermen at a dinner in the Press Club last night. Tampa has an attic full of parlor tricks, but refuses to divulge any of the inner secrets of optical illusion which he uses when on the road for Thurston. We present his picture today for the first time.

* * *

"Being a radio announcer is fine, but being an idle vacationist is infinitely better," writes Glenn Riggs, Morning Parade bandmaster, from Ligonier.

* * *

QUESTION A DAY:

Katherine Gladd, Dormont—I heard Wallace Butterworth say something about Pittsburgh the other night in connection with himself. Was he born here?

A.—No. Butterworth was born in Wallingford, Pa. As manager of a music concern in Philadelphia he probably visited Pittsburgh several times.

* * *

Jo Tyler is guest conductor for the studio orchestra at WKFB, Indianapolis, tomorrow night.

* * *

Ford Rush, of the old team, Ford and Glenn, has joined KMOX, St. Louis.

* * *

Incidentally, when would you like to hear Gene and Glenn at WTAM when they return this fall—morning or evening? Send your ballot to Hal Metzger, WTAM, Cleveland, O.

* * *

A chicken dinner awaits KDKA golfers at the East Palestine (O.) Country Club today following the championship match between the program department and the commercial department.

* * *

For the program department—Fred Rodgers, Lou Kaufman, Walter Myers, Allen Thrasher. For the commercial department—P. E. Spencer, Alexander L. Sherwood, D. F. Dickson, Percy A. Boyd.

* * *

That funny "s" sound in Francis Owen's voice is caused by a damaged front tooth which is undergoing repairs.

* * *

Ann Leaf, Columbia's diminutive organist, receives more letters asking for advice on love, than

any other network artist. Locally, Cousin Lora, although a juvenile entertainer, is frequently asked to settle affairs of the heart.

* * *

TODAY'S TID BIT:

Sign over Jim Hughes' desk:

"Radio announcers don't work—they just talk."

DANCE MUSIC TONIGHT

6:05—KQV—Fraternity "5."
7:00—WJAS—Danceland.
7:30—KDKA—Fuller Group.
8:30—KQV—Knights.
10:00—WCAE—Lucky Strike.
WJAS—Paramount.
10:30—KQV—New China.
11:00—WJAS—Danceland.
11:15—WCAE—Don Bigelow.

Outside Stations

9:00 P. M.
KYW (1020-294) Chicago—Financial Talk; Stone's orchestra.
WJR (750-400) Detroit—Announced.
WSM (650-461) Nashville—Music Shop.
9:30 P. M.
WSM (650-461) Nashville—Andrew Jackson concert.
10:00 P. M.
KYW (1020-294) Chicago—Miss Adleker, Bennett orchestra.
WJR (750-400) Detroit—Schneman's Band.
WLW (700-428) Cincinnati—Variety; Castle Farm.
10:15 P. M.
WSM (650-461) Nashville—Barn dance (3½ hours).
10:30 P. M.
KWKH (850-352) Shreveport—Studio program.
KYW (1020-294) Chicago—Russo's orch.
WJR (750-400) Detroit—Couriers.
WLW (700-428) Cincinnati—Station orch.
11:00 P. M.
KYW (1020-294) Chicago—News; Feature.
WHK (1390-216) Cleveland—Singing School.
WJR (750-400) Detroit—Good Morning.
WLW (700-428) Cincinnati—Canova concert.
11:30 P. M.
WHK (1390-216) Cleveland—Watkin's orch.
NBC SYSTEM—Amos 'n' Andy to KYW, WMAQ, KWK, WDAF, WREN, WOW, WHAS, WTMJ, WOAI, KSTP, WEBC, WTAM, KPRC, WFAA, KPRC, WMC, WSMB, WJDX, WKRC, WSAI, WSB, WJAX, KTHS, KFAB.
WTAM (1070-280) Cleveland—Dance music.
11:45 P. M.
KYW (1020-294) Chicago—Wayne King's orchestra.
12:00 M.
WJR (750-400) Detroit—Meditations.
WLW (700-428) Cincinnati—Hawaiians; orchestra.
12:15 A. M.
KYW (1020-294) Chicago—Dan Russo's orchestra.
WJR (750-400) Detroit—Fiesis d'Or orch.
12:30 A. M.
WHK (1390-216) Cleveland—Wile's orch.
1:00 A. M.
KYW (1020-294) Chicago—Nuzzo's orchestra; Stone's orchestra.
WENR (870-345) Chicago—Dance frolic (2 hours).
WHK (1390-216) Cleveland—Organ.
WJR (750-400) Detroit—Song Frolic; Diemberger's orchestra.
WLW (700-428) Cincinnati—Gibson orchestra; Doodlesockers.
WTAM (1070-280) Cleveland—Hello Americas.
1:45 A. M.
KYW (1020-294) Chicago—Nuzzo's orch.
2:00 A. M.
WJR (750-400) Detroit—Bergin's orch.
WLW (700-428) Cincinnati—Dave Bernie's orchestra.
WTAM (1070-280) Cleveland—Song Shop.
2:30 A. M.
KYW (1020-294) Chicago—Nuzzo's orch.
3:00 A. M.
KFI (640-468) Los Angeles—Dance orch.

(Copyright, 1930.)

PITTSBURGH STATIONS

Kilocycles		Meters
980	KDKA	305.9
1220	WCAE	245.8
1290	WJAS	232.4
1380	KQV	217.3

TEN BEST BETS

6:00—KDKA — Westinghouse Band.
7:30—KDKA—Fuller Man.
8:00—WCAE—Pop Concert.
8:30—KDKA—Goldman Band.
KQV—Knights.
9:00—WJAS—Show Boat.
9:30—KDKA—Dutch Minstrels.
WCAE—Pryor's Band.
10:00—WCAE—Lucky Strike.
10:30—KDKA—Little Theater.

CITY DEMANDS FEES FOR DOGS

City Treasurer Roy D. Schooley said today that every Pittsburgher who owns a dog and is delinquent in paying his tag tax must do so at once or face prosecution.

Deploring the number of persons who still owe for 1930 dog tags, Schooley said yesterday that checkups were being made and that all those who had refused to pay were to be prosecuted by police or constables before aldermen.

He said:

"We have had a number of complaints from dog owners who contend they are treated unfairly. They say they have paid licenses and then receive a summons from an alderman to appear for a hearing on a charge of violating the dog license ordinance. The truth of the matter is that after they were notified of pending prosecution they hurried to the city treasurer's office and purchased tags. No one had a chance to drop the charges."

Since February 1, according to Schooley's figures, his office has licensed 11,985 male dogs, 2,810 females and 1,007 kennels.

Searching Pike For Escaped Wolf

BARNESVILLE, O., Aug. 9.—A search is on for a wolf that escaped from a roadside zoo on the National pike at Hendrysburg. The fact that the wolf's mate is still in the pen leads to hope of cattle and sheep growers that the animal will return.

Old Fire Engine Relieving Drought

BARNESVILLE, O., Aug. 9.—A steam fire engine 37 years old is being used to supply water to the town from the municipal reservoir. The pumping station is inadequate.

INSECT BITES
Don't scratch—stop the miserable stinging itch with a light touch of
Resinol

JOIN THE MYSTERY CAR CONTEST!

TODAY'S MYSTERY CAR

'29 Sport Coupe; Tan; Rumble seat; brand new tires, motor perfect, $350 cash.....Lehigh 1082.

20 Guest Tickets Every Day to Loew's ALDINE THEATER! In the MYSTERY CAR CONTEST. Start Today!

The car, incompletely described above, is offered for sale by a Pittsburgh Automobile Dealer. Find the Classified Ad giving complete information about this car among the "Automobiles For Sale" Ads in the Classified Section. When you do, cut it out and paste it over the incompleted ad above, paying particular attention to the dealer's name. Then, in your reply, send the clipping of this ad and state what NEW car or cars this dealer mentioned handles.

The TEN PERSONS submitting the most accurate, neatest and original replies for today will each receive TWO GUEST TICKETS TO LOEW'S ALDINE THEATRE. In case of a tie duplicate awards will be given tying contestants. Date your reply carefully and mail it not later than midnight tomorrow to The Manager, Classified Department, Pittsburgh Sun-Telegraph. Go ahead—try it. Look for the hidden ad now.

Dorothy Mackaill, Kenneth Mackenna, in "Man Trouble," appearing at Loew's Aldine Theater.

The Mystery Car is advertised each day by one of the following dealers:

Oldsmobile Pittsburgh Co. — Studebaker Sales Co. — Lowe Motor Co. — Pittsburgh Auburn Co.
Samson Motor Co. — Royston Cadillac Co. — Keystone Buick Co. — Frank D. Saupp, Inc.
Kilroy Motors, Inc. — H. F. Gleason Motors, Inc. — Dermont Oldsmobile Co. — Miller Motor Co.
Smith Chevrolet Co. — S. C. Lewars, Inc. — Barnes Motor Co. — L. H. Rutherford, Inc.

RESORTS.

Ocean Grove, N. J.

SEASIDE HOTEL
OCEAN GROVE, N. J.
Directly on Ocean front. All guest rooms overlooking sea. Charles G. Stockton.

Uniontown, Pa.

The coziest and most beautiful resort in Pennsylvania. Golf. Tennis. Saddle Horses. Miniature Golf.
SUMMIT HOTEL & GOLF CLUB
Rooms $2.00 and up. Write for free booklet & road map.
Mount Summit, Uniontown, Pa.

Atlantic City, N. J.

HOTEL Jefferson
ATLANTIC CITY'S NEW FIREPROOF HOTEL
Kentucky Ave., Near Beach
Ownership Management
BETTER LIKE LINGER
Telephone 5-0141
Monticello
$4.00 up daily
SPECIAL WEEKLY
AMERICAN PLAN
BATHING DIRECT FROM HOTELS

Master Mysteries

By ARTHUR HOERL

'Falling Star'

WHAT HAS GONE BEFORE.

Irma Gladden, famous film star, is found murdered in her own car, which is parked on the grounds of her Beverly Hills home. The star's boudoir is completely ransacked. Robin Dale learns that Irma Gladden recently divorced for a third time, left a party the evening of the murder with a former husband. Mindino, Filipino houseboy, discharged by the star for theft, is about to be arrested for the crime. Dale convinces the police of Mindino's innocence. A search proves that robbery was not the motive. Questioning Mathilda, the maid, the police learn of the frequent visits of various men since the star's latest divorce. Warren Sibley, her director, and reported to be her next matrimonial prospect, is questioned. Mrs. Sibley is also questioned. Neither has an alibi. The police are unable to locate Leighton, the recently-divorced husband, or Robert Worth, Irma Gladden's first husband. Worth is known to have threatened her life. A private screening of "Falling Star," Miss Gladden's last motion picture, gives Robin Dale the needed clue to the identity of the slayer.

Now Go On With the Story.

CHAPTER VI

It was close to midnight when they assembled at Henry's on the boulevard, as is the custom after previews.

Robin Dale looked about the table at the strange gathering.. Joseph Gold, Warren Sibley, Grace Sibley, Rex Forsythe, Andre Leighton.... a strangely silent group gathered to dine together after seeing the life-like image and hearing the voice of one now gone who was so deeply entangled with their lives.

The tragedy on the screen, so closely parallel to the real life tragedy, had placed its grim touch upon them. Irma Gladden's soft voice as she enchanted her victims, and then the pitiful pleading in it when she realized she was facing a grim avenger at the end still rang in Robin Dale's ears. He almost pictured the scene as it happened in the coupe under the porte-cochere . . . first her soft tones and then the pleading with the unknown for a life that only meant pleasure because it had not the ability to accept sorrow.

Some of those at the table strove at times to turn the conversation into light channels—succeeded for a time—and then again silence would settle over them. In the midst of one of these silent periods, Joe, the friend of all Hollywood, came to the table.

"I knew you came in, Dale; you're wanted on the telephone."

Perplexed at such an unexpected call, Dale went to the telephone. He was startled to hear Capt. Sommers' voice.

"Been trying all over to get hold of you, Dale. There's due to be a break in the Gladden case. Robert Worth called up this evening and said he'd meet us at the Gladden house and tell us who killed Irma Gladden. He was on the grounds the night of the murder and saw the man who did it!"

"Why has he been hiding out?"

"Said he was afraid he'd be accused of it on account of being around the place. He's kept under cover because he's frightened of his own life, as he thinks the murderer may have seen him."

"What time do you meet Worth?"

"One o'clock . . . thought you'd want to be there . . . pick you up about quarter to at the Beverely-Wilshire."

"Better make it 12:30. Captain . . . and you're liable to catch the murderer at the same time."

"What makes you say that?"

"I think I know who the guilty one is . . . I believe Worth will confirm it . . . see you at 12:30."

Robin Dale went back to the table. He did not sit down. He wanted to watch the effect of his words on those at the table. He spoke slowly and in a low tone of voice.

"I think we will learn the identity of Miss Gladden's murderer tonight, my friends. Robert Worth has telephoned the police that he saw the man the night the crime was committed. He is going to meet the police at the Gladden home and tell them. I've promised to meet Capt. Sommers . . . I know you're all interested . . . the police will be able to tell you late tonight."

Robin Dale went out and drove to the rendezvous at the Gladden dwelling in company with Capt. Sommers, District Attorney Kenton and two detectives. The grounds appeared deserted. The unlighted house stood like a ghost against the background of the dark hills. They entered through the gate and approached the porte-cochere. A black, misshapen mass lay huddled on the ground. Capt. Sommers sprang toward it.

It was the body of Robert Worth . . . dead! A dark blotch discolored the pavement of the drive . . . a knife had been driven through his heart, but the weapon was gone!

"Damn me for a fool!" muttered Robin Dale as he stood beside the still-warm body of the unfortunate Worth. "But I couldn't have foreseen this! Only a fiend could have done this!"

"Don't blame yourself, Dale . . . you can't be sure even now who's responsible."

"That was it . . . there were so many threads I didn't dare make a mistake . . ."

"If you know, we'd better do something tonight."

"We will! I must go to the house to pick up the bit of evidence I want. Will you, captain, go over to South Roxbury—Andre Leighton's place—and bring Leighton back? I'll wait at the house. We must clear two little points and then you can make your arrest."

Robin Dale hurried to the Forsythe house. He went to his room, unlocked a compartment of his trunk and took out the copy of "Falling Star" script. Downstairs again he found Rex Forsythe in the library. The author poured two drinks.

"What did Worth have to say?" the author was asked.

"Nothing! He was murdered on the same spot as Irma Gladden."

"Then they still don't know who killed Irma?"

"No, but they'll learn tonight. I know who did it. . . . I'd like to have your opinion of my solution of the crime, Forsythe. The police are bringing Leighton, but we'll have five or 10 minutes."

"Sure, Dale, let's hear it." The two men sat down and Robin Dale prepared to unfold the result of his deductions.

(Who did Robin Dale believe was guilty of the crime? What bit of evidence did he come to the house to get? Why did he want Leighton? What gave Robin Dale the final clue to the mystery? Why did the police fail to find the murder weapons? Read the solution next Saturday in the Sun-Telegraph.)

(Copyright, 1930, King Features Syn., Inc.)

SOLUTION TO

The Hemp Rope

By ARTHUR HOERL

At 3 the following afternoon they were assembled in a large room on one of the upper floors at headquarters. In the gathering were Capt. Blake, Sergt. Jardin, Robin Dale and the suspects in the case, Richard Darrell, Andrew Eastly, Mrs. Mary Lochel and Ralph Barnes. At Dale's suggestion Charlotte Hubbard was omitted from the proceedings.

A beam had been placed in position across the room, at a height of about 12 feet. On a small stand were the props for the play: hemp rope, hammer, hook and, standing under the beam, a chair.

"I am going to ask you," explained Capt. Blake, "one by one, to stand on that chair and hammer the hook into the beam and thereafter fasten the rope to the hook. The rope, by the way, is the one by which Jonathan Hubbard was hanged. The hook is to be driven directly above the small card tacked at the center of the beam. Mr. Eastly, you are first."

Eastly rose without hesitation, his calm unruffled, proceeded to take hook and hammer and step on the chair. As he looked up at the beam he paused a moment and then, without further hesitation, hammered the hook home. He quickly attached the rope and went back to his seat. An attendant undid all this work and they were ready for the second act.

"Mr. Barnes . . . you're next."

Barnes, with the same matter-of-factness which had characterized Eastly's actions, lifted the hammer and hook from the stand and mounted the chair. As he gazed upward he became rigid, for he, too, read what Eastly had read on the little card: We know where the rope was purchased. The storekeeper is outside ready to make an identification. The hammer dropped from Barnes' hand and clattered to the floor. Dale was on his feet and picked it up, handing it back. Barnes, visibly nervous, took it with his left hand and hastily started to drive the hook into the beam.

"That's your man, captain!" Dale said sharply.

Barnes sprang from the chair and in furious rage started to deny his guilt, but Jardin had the handcuffs over his wrists in a twinkling.

"Eastly would have had no reason for returning at midnight to commit a crime that he could have gone through with at 8," Dale was explaining. "That fact made me disregard him as a potential murderer. Mrs. Lochel . . . pardon me for suggesting this, my dear lady . . . would have had no reason for waiting so long to commit the crime if it had been in her mind to do it. Richard Darrell had nothing to gain by seeing Jonathan Hubbard dead, he was interested only in the deed to the property, as valuable if the old man were alive as if he were dead. So he had no motive for murder. Ralph Barnes appeared, from the start, to be the man, but what possible motive could he have? The motive did not develop until the reading of the will . . . it was the size of Jonathan Hubbard's estate! We had every evidence that the old gentleman was miserly about money, it was out of his character, therefore, to believe that he would have gambled it on stocks. But Ralph Barnes brought the evidence of over a million of dollars of losses! They were not Jonathan Hubbard's losses . . . they were the losses of Ralph Barnes, who gambled with money left in his care and, upon the verge of being found out by Jonathan Hubbard used the only recourse at his command to save him from long years in prison! He gambled once more—and once more he lost!"

In his confession Ralph Barnes admitted the truth of every deduction Robin Dale had made.

(Copyright, 1930, King Features Syn., Inc.)

Boys Build Dam, Depth of River Now Puzzle

NEW CASTLE, Pa., Aug. 9.—B. F. Johnson, federal weather observer here, is in a quandary as to how to determine the correct depth of the Shenango River. It is all because some youthful swimmers constructed a dam a short distance below the water works where he makes his soundings. Last week the stage stood at 4.4 feet. Over the week end it started to rise and yesterday it stood at 4.8 feet. Johnson had heard all about the dry spell and was puzzled.

Later a water company employe found that boys had built a dam in the stream and had been gradually adding to its height, causing the water to rise. The result is that the exact depth of the stream cannot be determined.

TREE AND BIKE TESTS GO ON

Pittsburgh's endurance tree sitters and bicycle riders were still in the running today, the tree sitters approaching their six hundredth hour. The relay bicycle riders were on their fourth day.

The tree sitters are Robert Gravely and his brother James and their perch is a tree in the rear of their home at 631 Sickles street. In a nearby tree is their brother Lawrence, sitting with Samuel King, a cousin.

The relay bicycle riders are Danny Ashlander, 13, of 817 Highview street; Albert Slutsky, 13, of Stanton avenue, and Irwin Pittler, 12, of 1021 Jancey street. Each boy rides four hours and rests eight.

Another team of bicycle endurance riders came into being about 20 hours ago when four boys, Roxy Lennif, 13, his brother, John, 15, and their two friends, Mike Kukic, 15, and James Pallatto, 15, commandeered a vacant lot at Tecumseh and Lytle streets, Hazelwood and began the long grind to gain the record. They also pedal four hours and rest eight.

TURKEY SENDS DOPE TO U. S.

GENEVA, Aug. 9.—(Universal)—Turkey is fast becoming the center of the international narcotic rings which are smuggling drugs out of the county in ton lots. Most of the illegal narcotic shipments are destined for the United States, it was revealed here today.

Secret agents who have visited Turkey declare there are two dope factories near Istanbul (Constantinople) which produce annually 12 tons of narcotics, and this output is augmented by smaller factories. Most of the factories are backed by French, German and Swiss private capital.

The dope is easily obtainable by the smugglers, who export it under the guise of boric acid, dried fruits or other Turkish products.

The agents point out that the quantity produced in Turkey is far in excess of that country's medical needs.

MAKE SAFETY MEET PLANS

A committee of 285, including industrial, business and civic leaders is preparing arrangements to be host to delegates to the nineteenth annual Safety Congress and Exposition, which will be held here the week beginning September 29. "Safety Week" will also be observed in Pittsburgh at that time.

There will be more than 350 speakers during the week including Rear Admiral Richard E. Byrd. The William Penn and Fort Pitt Hotels, the Syria Mosque and the Pitt Stadium will be used for meetings and dinners. E. T. Whiter, vice president of the Pennsylvania Railroad, is general chairman of the Pittsburgh committee on arrangements for the Congress and its allied activities.

JACK PICKFORD TO WED AGAIN

SALINAS, Cal., Aug. 9.—(AP.)—Jack Pickford, screen actor, today was making preparations for his third trip to the altar, this time with Miss Mary Mulhern, New York stage actress, with whom he filed notice of intention to marry yesterday.

Three days must elapse between the time notice of intention is filed, and a license issued. The couple will be married "somewhere on Monterey Peninsula, presumably at Del Monte Lodge, as soon as they obtain the license.

The groom-to-be, a brother of Mary Pickford, gave his age as 33, and Miss Mulhern said she was 22. Both gave their residences as Hollywood. Pickford's first wife, Olive Thomas, Pittsburgh actress, died in Paris several years ago. He was divorced from his second, Marilyn Miller, also an actress.

Miss Mulhern appeared in the cast of "The Trial of Mary Dugan" in New York.

Motorists Save Sleeping Family From Fire

NEW CASTLE, Pa., Aug. 9.—Passing motorists saved the family of N. E. Evanoff, of Willow Grove, from being burned to death when their home was destroyed by fire early today.

Because of the heat, the family was sleeping in the attic. Motorists, noting smoke coming from the house, aroused the sleepers, who escaped by way of a porch roof.

Traffic Contest Planned by Club

Prizes totaling $1,720 will be awarded school children and teachers in Allegheny County, exclusive of Pittsburgh, in a traffic contest sponsored by the Pittsburgh Motor Club this fall, provided the county commissioners will aid in financing the project. This was announced yesterday after a conference of Commissioners Joseph G. Armstrong and E. V. Babcock and John M. Rice, president, and Robert L. Wickline, of the club.

Arnold Man's Body Discovered in Yard

Deputy Coroner Charles Brush, New Kensington, today was investigating the finding of the body of William Wilson, 62, of 1817 Woodmont avenue, Arnold, in the back yard of a home in Second avenue, New Kensington, late last night. The body was found in a sitting posture against a fence, police said. Death was believed due to natural causes, Brush said.

Explosion Wrecks Plant's Powder Unit

NEW CASTLE, Pa., Aug. 9.—The powder mashing unit of the fireworks plant of the Vitale Fireworks Manufacturing Company was destroyed yesterday when materials in the process of mixing exploded. The plant is located some distance west of the city but the explosion was heard plainly here. An employe at work in the plant at the time escaped injury.

Borough Cancels Garbage Contract

MT. PLEASANT, Pa., Aug. 9.—Asserting F. E. Painter had not complied with the terms of the contract under which he operated for the removal of garbage, the borough council canceled the agreement by a unanimous vote. No bond had been furnished, no incinerator provided, and the service in general was unsatisfactory, the council said.

Death Notices 1

ALTENBURG—On Friday, August 8, 1930, at 7 a. m., WILLIAM, husband of the late Emma Schafer Altenburg and father of Jeannette Altenburg, formerly of 625 Bellefont street, East End. Funeral from Aeberli's chapel, East North avenue at Sandusky street, North Side. Services on Sunday at 3 p. m. Members of S. S. Council No. 133, Jr. O. U. A. M. and friends invited. Interment Monday at 11 a. m.

BOYD—On Friday morning, August 8, 1930, at 4:30 o'clock, MARGARET, widow of Thomas Boyd, Sr., in her 81st year. Remains at the home of the T. B. Moreland Co., North Highland avenue at Rippey street, East End, where services will be held Monday afternoon at 2 o'clock. Burial private.

CARLTON—On Friday, August 8, 1930, at 11:40 p. m., Capt. HARRY C. S. CARLTON, husband of Margaret Mason Carlton, aged 63 years. Funeral from the family home, 4118 Lydia street, Greenfield, on Tuesday morning at 8:30 o'clock. Solemn high mass of requiem at St. Rosalia's Church at 9 o'clock.

CONNOLLY—On Friday, August 8, 1930, at 7:21 p. m., FRANK E., beloved husband of Winifred Honahan Connolly. Funeral from the family home, 1415 Liverpool street, North Side, on Monday at 8:30 a. m. Solemn requiem high mass at St. Andrew's Church at 9 o'clock.

CRAWFORD—On Friday, August 8, 1930, ANNA M. HARTMAN, beloved wife of Robert A. Crawford, late of No. 1 University street, North Side. Funeral from the chapel of William Sarlin, 1620 East Ohio street, North Side, on Monday, August 11, at 8:30 a. m. Requiem mass at St. Peter's Church, North Side, at 9 a. m. Friends are invited.

DAVIS—On Thursday, August 7, 1930, CHARLES A., husband of the late Marie Cortell Davis, aged 67 years. Funeral services from his daughter's home, 34 Grant avenue, Bellevue, on Monday at 2 p. m. Friends are invited.

EICHLER—On Thursday afternoon, August 7, 1930, at 4:15 o'clock, MELISSA MARTHA EICHLER, widow of John Eichler and mother of Mrs. Charles F. Bouton and Joseph and John Eichler. Funeral from the residence of her daughter, 815 Lockhart street, North Side, Monday morning, August 11, at 8:30 o'clock. Solemn high mass of requiem at St. Mary's Church at 9 o'clock. Please omit flowers.

EMERY—On Monday, August 4, 1930, at 8:30 p. m., ANNIE M. DAUM EMERY, aged 74 years, beloved wife of Robert P. Emery and mother of William S. Emery and Mrs. Catherine G. Hubbard. Funeral from her home, 911 Kirkbride street, North Side, on Monday afternoon at 2:30 o'clock. Friends are invited.

HOLDEN—Suddenly, at the Veterans' Hospital, Aspinwall, on Saturday, August 9, 1930, at 8 o'clock, WILLIAM C. HOLDEN, aged 30 years. Funeral from the residence of his brother, John S. Holden, 712 Brookline boulevard, Brookline. Services on Tuesday afternoon at 2:30 o'clock. Friends are invited. Interment Mt. Lebanon Cemetery.

KALMEYER—On Thursday, August 7, 1930, at 4 p. m., LOUIS F., husband of Catherine Kalmeyer (nee Voegler), aged 65 years. Services at the family home, 207 Emerson avenue, Aspinwall, on Sunday, August 10, at 2:30 p. m. Friends invited.

LAUBENHEIMER—On Friday, August 8, 1930, at 8:40 p. m., FRED CHARLES LAUBENHEIMER, husband of the late Lillie Davis Laubenheimer, in his 44th year. Funeral services at his late residence, 417 Clarence street, Duquesne Heights, on Monday, August 11, at 2:30 p. m. Friends are invited.

LIGGETT—On Friday, August 8, 1930, at 10:55 p. m., GRACE C. LIGGETT, wife of Blanchard C. Liggett, of 5715 Wellesley avenue. Funeral services at H. Samson's, 537 Neville street, Sunday evening, August 10, at 8 o'clock. Interment at Port Huron, Mich.

PECHER—On Friday, August 8, 1930, at 1:30 a. m., MARY KNIPCHILD PECHER, in her 88th year. Funeral from the home of her daughter, Mrs. Emma Krans, 39 Wilson street, West Elna, on Monday, August 11, at 8:45 a. m. Requiem high mass at All Saints' Church, West Elna, at 9 a. m.

PETERSON—On Friday, August 8, 1930, at 2:30 a. m., AXEL THEO JOHN PETERSON, beloved husband of Ida Johnson Peterson, in his 64th year. Funeral from his late residence, 130 Ruth street, Mt. Washington, on Sunday, August 10, at 2 p. m. Services at the Free Methodist Church, Kathleen street, at 2:30 p. m. Friends are invited.

SHAUGHNESSY—Suddenly, of diphtheria, Thursday midnight, at Charleston, W. Va., MARY SHAUGHNESSY, aged 10 years, daughter of John R. and Beatrice Burns Shaughnessy. Interment at Washington, Pa.

TAYLOR—On Thursday evening, August 7, 1930, at 9:30 o'clock, MATILDA MARGARET JENNY, widow of John Wilson Taylor. Services at her residence, 341 South Winebiddle avenue, East End, Monday morning at 11 o'clock. Burial private.

WELLER—On Friday, August 8, 1930, GEORGE WELLER, aged 66 years, husband of the late Frances Labor and father of George L. Weller. Funeral from the home of Cray Bros. Co., 480 Lincoln avenue, Bellevue, Pa., on Monday, at 2:30 p. m.

WHITE—On Friday, August 8, 1930, at 10 p. m., MARGARET J. WHITE. Funeral from Aeberli's chapel, East North avenue at Sandusky street, North Side. Services on Sunday at 4 p. m. Friends are invited. Interment private Monday.

WILSON—On Friday, August 8, 1930, at 11:20 a. m., MARION R. WILSON, son of Dr. and Mrs. H. M. Wilson, aged 41 years. Services at the home of his parents, Sr. ..., Pa., on Sunday evening at 8 o'clock. Interment private Monday morning.

Notices 1-A

The members of North Hills Lodge No. 714, F. & A. M., are requested to assemble at Brant's garage, Perrysville road, West View, on Monday morning at 9:45 o'clock, for the purpose of attending the funeral of our late brother, Lawrence P. Stalker. Members of sister lodges are invited to attend. By order of W. M. W. S. WASHBURN, Secretary.

Funeral Directors 1-D

UNSURPASSED VALUES
The Complete Funerals provided by Grime & Blair are beautiful and impressive, but very moderately priced. $135 and up. Call
GRIME & BLAIR
4112 Main St. Schenley 7450

FUNERAL FLOWERS
Order by
PHONE 3726 and 3727 ATLANTIC
AT ANY PRICE DESIRED
McClements
535 WOOD STREET

Lost and Found 2

LOST AND FOUND SERVICE BUREAU

If you have found something and you do not see it advertised below, call Miss Price at Grant 5400. Miss Price has a list of all articles advertised in the Sun-Telegraph during the last 60 days. If you have lost something of value, let Miss Price assist you in finding it. She will advertise it to the largest number of newspaper readers in Pittsburgh and will list it for 60 days in the Service Bureau.

CALL GRANT 5400.

BATHING suit, man's, red in black bag with Dormont pin on, lost on Thurs. eve. bet. Wood st. and 6th ave. Reward. Lehigh 2264-R.

DOG—Pekingese, reddish brown, lost from Shetland ave., East Liberty. Hiland 5919-J.

DOG—English Boston bull, lost; white face; had collar on; reward. FA 9138.

GERMAN police dog—Female, about 4 months old, black and light tan; vicinity Crafton and Ingram; reward. WA 1489-R.

LARGE REWARD

Lady's handbag lost downtown, containing 2 valuable watches, etc. Churchill 4186.

LOST, Thurs. on 60 car after 11:30 p. m., black leather bag containing knives. Ask Mr. Levitt, Hazel 0335; reward.

UMBRELLA, blue silk, with bulldog imbeded in handle, lost in Penn Theater on Wed., July 8. Reward. LI 2073.

WRIST watch, lady's white gold; lost July 29; in Brookline or downtown dist.; valued as gift; reward. LE 6347-J.

$25.00 REWARD

Hat Box, large patent leather, containing hats and other articles, lost on Lincoln Highway. Hazel 3867.

FOUND ON THE STREET CARS.
WEDNESDAY, AUGUST 6.
Purse, route 40.
Wallet, route 85.
Purse, route 30.
THURSDAY, AUGUST 7.
Purse, route 54-77.
Correspondence, route 22-85.
Information concerning these articles may be had by calling Pittsburgh Railways Co., Lost Department, Grant 7450. Ask for extension 148.

Pittsburgh Sun-Telegraph
Evening and Sunday Morning
PUBLICATION BUILDING, PITTSBURGH, PA.
DOWNTOWN OFFICE,
WANT AD CORNER, FIFTH AND MARKET.
Telephone Grant 5400
For Classified Ads Only
All Other Departments Grant 6500

Card of thanks, church announcements, deaths, memoriams, birth and marriage notices 30 cents per line.

If replies to advertisements have to be mailed (outside of the city only) send 10c for postage.

Telephone or oral orders to discontinue or change "Till Forbid" advertisements should be confirmed by writing.

The Sun-Telegraph will not be responsible for more than one incorrect insertion of any advertisement ordered for more than one time.

Advertisers should ask for and retain receipts of payment of classified ads, as mistakes cannot be rectified without them.

The publisher reserves the right to reject any advertising deemed objectionable.

Aviation

FOR SALE, cheap, membership 6 weeks ground school course in aviation starting Aug. 12; won in contest, unable to use. Write W. Baldwin, 361 Penna. ave., Wilson, Pa.

Employment For Men 4

AIRCRAFT ELECTRIC ARC WELDING. Open day and night. 30 Penn ave. Pittsburgh Welding School. Court 1344.

LEARN A TRADE

Ambitious men wanted, earn $65 to $100 per week; automobile mechanics, automobile electricity, bricklaying, aircraft and electric welding, aviation, radio; individual classes every day and Tuesday and Thursday evening. Catalog free. Visitors welcome.

Pgh. Auto & Trade School, 405 Penn Ave., Dept. "T," Pittsburgh, Pa.

LEARN MECHANICAL OR STRUCTURAL Drafting and Design.

Practical individual training, day or night. Apply or write Universal Technical Institute, 248 Fourth ave. Court 1539.

MECHANICAL Designers, $200 to $300. Business Service Co., 802 Park Bldg.

MEN

Credit and sales work; car furnished; excellent opportunity for right party. Call Atlantic 1913, Mr. Dreher, for appointment.

PERMANENT—New York Corp. needs college men to sell surety bonds. See or write C. T. Hoak, 1100 Arrott Bldg.

REGISTERED male nurse for employment manager industrial plant employing 300 men; experience in safety work preferred. Write Y-296, Sun-Telegraph.

SALESMAN wanted in Dormont; $30 weekly salary and commission with Metropolitan Life Insurance Co. Must be able to sell, must be man of ability and capacity to work plan and sell ordinary life, industrial and accident insurance; must be citizens of United States and under 45 years of age; steady employment; future promotion; this is easy to make $5,000 a year. Call from 8 to 11 a. m. 316 Brownsville road.

WHITE Man wanted to drive car and help look after gardening; prefer married man without children; living quarters furnished; good references required. Write E 47, Sun-Telegraph.

Male Help Special 5

YOU CAN EARN GOOD MONEY in SPARE time at home making display cards. No canvassing or soliciting. We instruct you and supply you with work. Write today for free booklet. The Menhenitt Company, Ltd., 129 Dominion Building, Toronto.

Employment For Women 6

LADIES,

small salary while learning beauty culture. Griffith Beauty School, Inc., second floor, Empire Bldg., Pittsburgh, Pa.

RELIABLE white girl for general housework; good home. Call at 1115 Beechview ave., Beechview.

Female Help Special 7

YOU CAN EARN GOOD MONEY in SPARE time at home making display cards. No canvassing or soliciting. We instruct you and supply you with work. Write today for free booklet. The Menhenitt Company, Ltd., 64 Dominion Bldg., Toronto.

Positions Wanted, Men 10

BOOKKEEPING, auditing, part day or evening; young man, C. P. A. experience; moderate charges. P. O. Box 1519, Pittsburgh.

CHAUFFEUR or butler, white, 18 years' exp.; obliging; best ref. Hiland 1290-J.

TIME now for cementing cellars, repairing chimneys, house pointing. Fairfax 7182.

YOUNG colored man desires work, any kind. Call MA 1859.

Positions Wanted, Women 11

FAMILY WASHING—TO TAKE HOME. SPONGING RUGS. FISK 2509.

GENERAL housework, cooking, laundry or work of any kind. Grant 1826-J.

HELP supplied; colored. Imperial Employment. 1310 Wylie ave.

LAUNDRY, clean, gen. hswork by day; exp. col. woman. Welfare Club, GR 4076.

NURSE, practical exp., with nurse light case; reas.; city and Ifs. ref. MO 4613.

Sale Business Opportun., 12

AMBRIDGE, 2300 Duss ave.—Restaurant; also 6 rooms, bath, doing good business; reasonable. Ambridge 9406.

CIGAR, magazine store, doing good business; good location. 631 Wood st. Wm.

DRUG STORE—At a bargain, beautifully furnished, well equipped, clean stock; full prices. 625 Magee ave., Patton, Pa., or call 182-M Patton.

FOR SALE.

Confectionery store and news stand, paper routes for eight daily and three Sunday papers; store equipped with up-to-date soda grill. This business is located in a town of 3,000 and is a splendid opportunity for a hustling business man. Death of owner is reason for selling. Write V-293, Sun-Telegraph.

PHYSICIANS' home, office and garage; old established location, near Brownsville, Pa. If interested write Executor, 118 Willey st., Morgantown, W. Va.

RETAIL coal yard on R. R. Pittsburgh; fully equipped. Box Y-137, Sun-Tele.

Wtd., Business Opportun., 13

WANT GOOD BUSINESS. Have cash buyers waiting. List with us for quick results.

C. L. SAXTON CO., 241 Fourth ave. Court 1443.

Wanted, Business 14

PAPERHANGING and painting; low rates; paper removed, new process; plaster repaired; paper $1.50 rm. up. HE 3692-J.

BLINDS AND RUGS

Cleaned like new; Acme process. MU 6191.

LINEN Supply Work—Wanted by Troy Hill Laundry, Lowrie st., N. S. Cedar 1920. Good work, prompt service guar.

LEARNERS' PERMITS—24-HOUR SERVICE. 615 PITTSBURGH LIFE BLDG.

School & Instructions 16

Increase Your Income

Learn Beauty Culture. Ask for latest free catalogue.

MAISON FREDERIC, 207 Fifth ave. Atlantic 1694.

Learn Beauty Culture

At the Registered School of Paris Fashion

Griffith Beauty School, Atlantic 9042. Empire Bldg., 12th floor.

BUSINESS COURSES and COLLEGE PREPARATORY training. State accredited, nationally recommended. PITTSBURGH ACADEMY, 531 Wood st. Atlantic 6736.

DRIVING TAUGHT BY EXPERT. Course, $10. Test guaranteed. SC 2373.

Transfer & Storage 19

WANT van load to Philadelphia and way points; for weeks of August 4th; price $75; one van load to New York, price $100. Phone Hermine 3161 or 3221.

NEED IMMEDIATELY LOAD FOR NORTH CAROLINA, MIAMI, N. Y. SCHENLEY 6500. FITTS WHSE. & VAN

HASLEY BROS. Local and Long Distance Moving. 825 S. Canal st., N. S. FA 6104; night, CE 5575.

WILL FREDERICK—EXPERT PIANO MOVER. REAS. RATES. CEDAR 2006.

WHEN moving or storing, call SHANAHAN TRANSFER & STORAGE CO., 3460 Fifth ave. Mayflower 7800.

CLASSIFIED ADS ARE AMONG THE GREATEST MONEY-SAVERS KNOWN.

Landscape Gardeners 22

FRANK C. HONESS—Lawns renovated; roses. 530 Bayne ave., Bellevue. LI 0743.

Beauty Parlors 23

AUGUST SPECIAL—Navel perm. wave $3; Eugene, $5.50; open Tues & Fri. eve. Marvella Beauty Salon, 212 Oliver ave. Atlantic 5494. "Suite 602."

Personals 18

LONELY HEARTS, join our club, the world's greatest social extension bureau; we have a companion or sweetheart for you; correspondence everywhere; many worth $5,000 to $50,000; photo descriptions and introduction free. Send no money. Stand Corr Club, Grayslake, Ill.

WHY BE FAT?

Send $1 for diet list. Recommended by eminent Pittsburgh doctor. Plenty to eat. No drugs. Guaranteed to take off weight. P. O. Box 811, Pittsburgh.

DR. KOLER, specialist, 948 Liberty ave.; kidney, bladder, skin, blood and all urinary disorders of men; small fees; 40 years treating men only; advice free. hours 9 to 5.

DR. JANE BLANCHARD'S true medicine for women, nothing to equal it, sold at Fleming's Family Drug Store, 411 Market st., or at the office, 2817 East st.

WE BUY OLD GOLD, DIAMONDS, SILVER AND PLATINUM. H. & L. Ref. Co., 515 Clark Bldg. AT 0621.

TRAINED NURSE will care for invalids, aged or maternity cases; private home. McKeesport 3206.

AMER. Watches, clean, repr., $2.50; Swiss $2.50 & $3. Guar. Jobe, 402 Keenan Bl.

BELFOUR SANITARIUM—Massages, baths, elec. treatments. 43 Marion st. GR 0659.

$10 PLATES and sweet air for painless extraction. Dr. Simeral, 109 Diamond st.

MORSE DETECTIVE SERVICE — Secret investigations. Phone Carrick 1407.

PENS DOCTORED while you wait. 509 Market st., 542 Liberty ave.

Manicuring—Formerly with Lawton's. GR 9528.

MANICURING—Formerly with Lou Lawton. Fairfax 7436.

CLASSIFIED ADS ARE AMONG THE GREATEST MONEY-SAVERS KNOWN.

Dentistry 18-A

$10 PLATES and sweet air for painless extraction. Dr. Simeral, 109 Diamond st.

MENTION THE SUN-TELEGRAPH WHEN ANSWERING ADVERTISEMENTS.

Liquor-Drug Treatment 18-B

WHY LET THIS CURSE wreck your home and life? For information and literature write or phone

SHADYSIDE SANITARIUM, FORMERLY KEELEY INSTITUTE

265 Shady Ave. Hiland 8...

CLASSIFIED ADS ARE AMONG THE GREATEST MONEY-SAVERS KNOWN.

FOR RENT Furnished Rooms 30

ATTRACTIVE room, refined home, nr. Highland Park, cars, E. E. station. Montrose 5158.

BEECHVIEW, 1622 Methyl st.—Large front rm., priv. home; $4 wk. Lehigh 9835-J.

BOQUET ST., 340—Cheerful rm., shower, for 1 or 2 or couple; pri. home; frigidaire.

BROOKLINE, 2141 Edgebrook ave.—Cheer. rm., priv. family; all conv. LE 9319-R.

BROOKLINE—Nice front room for one or two. Lehigh 1666-R.

E. E., N. Negley ave.—Lovely rm., 2nd fl., priv. apt., on car, reas. MO 5861.

MELWOOD ST.—Lovely steam heat apt. bedrm. and liv. rm., 2 gents. MA 8935.

SHADY AVE.—Large front rm. in widow's home; shower; meals opt. Hazel 5567-J.

WEST VIEW—Attractive front room, private home; reas. Wellington 0929-R.

MENTION THE SUN-TELEGRAPH WHEN ANSWERING ADVERTISEMENTS.

Unfurnished Rooms 31

BRENTWOOD, 2971 Ruthwood st.—Three rooms, $22.50. Carrick 0721-R.

CARRICK—3 or 4 rooms, sun porch, bath, furnace, range, newly painted; $38. Carrick 0908-J.

CRAFTON HTS., 1519 Steuben st., 3 rms., 1st flr., pri. home, $30. Walnut 2436-R.

CRAFTON—3 large rms., bath; convenient location; light, gas; $35. WA 0355-W.

DELMONT ST., facing McKinley Park—6 rooms, bath, separate house, modern. Fairfax 9266.

4 RMS., large pantry, free gas, electric, garage; $35. Sewickley 1696-R.

HASLAGE AVE., 909—3 rms., 2nd floor, bath, laundry. Court 1990-R.

HOMEWOOD, 7401 Race st.—2 lovely rms., 2nd fl., heat inc.; $36. Churchill 5990.

MAPLEWOOD AVE., 1720—3 rms., 2nd flr.; all conveniences; $30. PE 6744.

3 ROOMS and bath, garage, all conveniences. Call Lehigh 7911-R.

Housekeeping Rooms 32

BEECHVIEW—2 large airy rms. on car line, 15 min. town, $40. Lehigh 7127-R.

E. E. 5616 Fifth ave., nr. Atwood—2 nicely furnished rms., $9 wk. MA 0552.

INGRAM—2 nice rooms, bath, complete, business couple. Handy. Walnut 2002-M.

KNOXVILLE—2 or 3 nice rooms, bath. Fine location, handy. Carrick 4406-J.

Wanted, Boarders 33

BABIES, children boarded; suburban home; ideal for summer; mother's care. LI 5910.

IDEAL home, children over 2, also parents, near schools. 728 Copeland. MA 8477.

MOTHER will board children over 3 yrs.; best care. Fairfax 3285.

N. S.—Room, board for 2 gents, including laundry. $8 each. Fairfax 6986.

WILL board children in private home; mother's care; $4. Fairfax 7165.

Apartments 35

FIFTH AVE., 2630—3 rooms, tile bath, electric refrigerator; furnish light and heat; $55.

COLORED—2-3 and 4-room apts., modern conveniences. Schenley 3658.

BELLEVUE—4 rms., priv. bath, laundry, furnace heat furn., $50. Linden 3418-J.

EDGEWOOD—3 rooms, bath, apt., light, heat, water, furn., $37.50. Churchill 3727.

CASTLE SHANNON apt., 4 rms., bath, no children; reasonable. Lehigh 6882.

Apartments, East End 36

THE MAYFLOWER

725 S. Negley ave., just completed, open for inspection, 3 blocks from Penn Station, 2 blocks to street cars. $80 to $105 monthly. Call Schenley 8804.

Apartments, South Hills 37

The Princess Ann

APARTMENTS.

BEVERLY RD. & OVERLOOK DRIVE. FURNISHED OR UNFURNISHED

With Oriental and other imported rugs. Modern in every respect. Maid service.

RESIDENT MANAGER, LEHIGH 8433. You are invited to inspect these beautiful apartments.

ACADEMY AVE., 241, Mt. Leb.—Will sublet 6-rm., 2nd fl. duplex; sun rm., open porch; garage; all conveniences. LE 6177.

DORMONT—4-room effic. apt., ... refrig., heat, $57.50, after 6. LE 7512.

City & Suburban 39

CITY AND SUBURBAN HOUSES

Atlantic Ave. Dist.; 8-room house, reception hall, $50; 5-room houses, $35-$38; 4-room house, $42; 2 rooms, $25; bath, elec. in each. One month free.

Edgewood; 4-room apartment, bath, elec., newly papered, $40. One month free.

Hazelwood; 5-room house, bath, elec., $35; one month free.

Grandview Ave.; 7-room apt., bath, elec., $50.

McKees Rocks; 5-room house, bath, elec., $35. Call for rent list. Lamb, 331 Fourth ave., Room 504. Court 1687.

NEAR EAST END AVE.—Brick, 4 nice rooms, all conveniences, porch, large yard with trees, $37. Penhurst 2250.

CARNEGIE, 6-room house, corner lot, nr. state rd. and cars, $30 mo. Carnegie 309.

SWISSVALE—2nd floor Duplex, 5 rooms, bath, near schools. $25. PEN. 3309.

SICKLES ST., 630—New 5 rms., tile bath, shower, $50 monthly. Churchill 9797.

PLUMBING on easy terms. Migrs. Dist. Co., 325 Penn ave.

HOUSES vacated on short notice. Call Night Moving Co.

East End 40

5225 CENTER AVE.

10 rooms, 2 baths, large lawn and yard. Will rent cheap to party who will do their own repairs.

LAWLER-VILSACK CO.

6229 Penn Ave. Hiland 2301.

Brick house, 5 rms., bath, gas, elec., etc. Hamilton Ave. near Murtland. $45 per month. See COMMONWEALTH REAL ESTATE CO., Commonwealth Bldg., Fourth Ave.

North Side 41

PERRYSVILLE AVE. DISTRICT. New 5-room brick house, bath, garage, $50; $55 and $60, near Perry High school. Mr. Kirk, 1305 Peoples Bank Bldg. CO 1970.

MARSHALL FIELD PLAN.

New 6-room brick, $75 month. Call Mr. Kirk, 1305 Peoples Bank Bldg. CO 1970.

South Hills 42

FOR RENT in a very residential section of Carrick and Overbrook, 10 min. from downtown through Saw Mill Run blvd. You will enjoy living here. 6-room modern home, $70 per month; 6-room for $60. Call M. WERNER, Atlantic 6979.

NEW BRICK HOUSE, $65.

Six nice rooms, bath, garage, refrigerator, many other modern conveniences; good location. Write M 182, Sun-Telegraph.

GEARING AVE., 511—Modern, 5-room, bath, furnace, laundry, porch, adjoining McKinley Park, reasonable. CO 2409.

FOR RENT Furn. Apts. & Houses 45

El Tower Apt. Hotel,

Beautifully furnished one and two-room apartments with private and connecting bath. $45 per month and up. Hazel 6800.

LUXURIOUSLY furnished 6-room home; colored all-tile bath and shower, tile sink, frigidaire, all new. Grand piano, Orthophonic radio. Business compels us to leave city now. Reasonable to responsible party. Lehigh 5505-J.

MT. LEBANON—A fine seven-room home; completely furnished; tile bath, radio, electric refrigerator, two-car garage and all other modern conveniences; rent $150. For appointment call Lehigh 10150.

E. E.—NEW HOUSE, FURNISHED COMPLETE IN HIGHLAND DIST. FOR APPOINTMENT PHONE MONTROSE 9816.

EAST END—Attractive 3 rooms, bath, garage optional; near cars. Montrose 2580.

DORMONT—3-rm. apt., priv. bath, heat, light, gas; $57.50. After 6, LE 7512.

SHADY AVE.—Attractively furnished 3-rm., pri. bath; phone inc., $65. HA 2724.

Store Rooms 46

BRENTWOOD, 2901 Brownsville rd.—2 storerooms, suitable any business; 4 living rms.; can be rented separate. Carrick 1114.

Offices & Desk Room 50

CLARK BLDG., 1302—Desirable office, phone and stenog service. AT 4834.

CHOICE, cheerful offices, complete service, moderate rental. Atlantic 4800.

Resorts Cottages, Etc. 52

CLEARVIEW, 104 S. So. Carolina, Atlantic City, N. J. Clean rooms, running water, large porch, $1.50 each daily. Special weekly rate. Bathing privileges.

SHOREHAVEN on Lake Erie; 5-room bungalow; rent or sell reasonable. MO 7981.

HOLOBAR'S BEACH—5 rms., wat., acmd., dncg., use of bt., $25 wkly. CA 2057-M.

SCREENED COTTAGES along Big Creek; gas. John F. Nixon, Evans City, Pa.

Seaside To Let 53

ATLANTIC CITY—133 St. Charles place, well furnished rms., accommodate 3 or 4.

FOR SALE City & Suburban Homes 60

The Kiddies Will Enjoy

The beautiful lawn and shrubbery and the spacious play rooms above the two-car brick garage that goes along with this ideally located and elegant 8-room home on the Frankstown road. All modern appointments. Price $16,000; $1,500 cash required. A. J. Johnson, Atlantic 0727.

PERRYMONT RD.—Modern bungalow, large grounds, shade and fruit, garage, barn, beautiful place. Perrys 265-M.

PLUMBING on easy terms. Migrs. Dist. Co., 325 Penn ave.

East End Houses 61

Sale or Trade

Modern 6 r. brick dwlg.

Melvin St., Sq. H.

Hot water heat, hdw. floors, garage.

Reduced Price.

Easy terms. Early poss. See COMMONWEALTH REAL ESTATE CO., Commonwealth Bldg., Fourth Ave.

BRUSHTON, 623 Rosedale St.—8-rm. cot. barg.; all conv.; leaving city. CH 1888.

North Side Houses 62

1116 AND 1118 Beaver Ave., N. S.—Good 6-room house; lot next with new garage for trucks, door openings 10x11 6". Inquire at 1114 Beaver ave.

Dormont, Mt. Lebanon 63

MT. LEB.—Green tile roof, all white brick, 6 rooms, full tile bath, excellent location, must sell quickly; will sacrifice. Call 12 to 1, 6 to 8 p. m. Lehigh 1238-J.

GET Our Prices On Plumbing Material. Migrs. Dist. Co., 325 Penn ave.

Carrick, Brentwood, Knoxville, Overbrook 65

NEW HOMES—The biggest bargain you have ever seen to be sacrificed; here's your chance to get a beautiful home in a lovely section in the South Hills called Carrick Park Terrace, near Saw Mill Run blvd. and Liberty Tubes; 10 min. from downtown; lovely location to live in; very desirable for fixed business man or family; 6 rooms and bath, all conveniences, for $10,200; 6 rooms and bath, $8,500 and $8,300; also 6-room for $7,500; come out today or call Mr. Werner, Atlantic 6979.

KNOXVILLE—Azalea st., 6-rm. brick, bath, furnace, laundry, fin. attic. Will sell at a bargain or rent optional to May 1st for $400 to apply on sale. Carrick 3324-J.

Bellevue, West View, Avalon, Ben Avon 68

WEST VIEW, $8,750, new brick, 6 rooms, colored tile bath, breakfast nook, hot air heat, fruit and coal cellar, beautiful location across from country club. Wellington 1444-1507-R.

Lots For Sale 71

South Park Farms,

$400 quarter acres; also half and acre lots; 20 min. to city; improved streets; easy terms. John H. Chamberlain, Library, Pa.

FOR SALE—Lot in Allegheny County Memorial Park, $75 below the regular price. P. O. Box 965, Pittsburgh.

$600 for level lot; paving paid, and near cars and business. Call Carrick 4312-R.

Wanted, Real Estate 80

BUYERS FOR

A home in Mt. Lebanon around $12,000; must be a bargain; also a double house, lot conveniently located; also a single house; lot in Dormont. Call Samuel Gray, Lehigh 6858.

Mortgage Loans 81

SECOND MORTGAGES,

$300 UPWARDS—ANY AMOUNT. Long term payments, budget plan. Quick loan service for taxes, etc. BANKERS MORTGAGE CORP., 1710 First Natl. Bank Bldg., 5th & Wood.

MORTGAGE LOANS

Mortgage money, any amount. Monthly payments if wanted. Prompt appraisement. FIDELITY TRUST COMPANY, 341-343 Fourth Avenue, Pittsburgh, Pa.

FIRST, SECOND OR THIRD

Mortgages wanted; unlimited funds; quick action. Business Realty Co., 531 Fifth ave., 2nd fl., opp. Courthouse. AT 1480.

NORTH SIDE Building and Loan will lend in Crafton, Bellevue and surrounding districts; money ready. Box 4133, Bellevue.

NEW PLAN—MORTGAGE MONEY. Interest at 6%, on declining balance. EQUITABLE LIFE, Frick Bldg. AT 1300.

MONEY READY—Bring deed to J. H. Aronson Co., 430 Fourth ave. CO 2383.

MENTION THE SUN-TELEGRAPH WHEN ANSWERING ADVERTISEMENTS.

Miscellaneous 85

PAINTS In colors, 98c gal. Pure linseed oil, outside 100% pure lead; white lead ... "SAV-UR-RUF" Roofing below wholesale. Mail orders filled. PENN JOBBING, 1412 PENN AVE. Atlantic 0388.

OIL COOK STOVES.

All the new at ½ original cost. Also small bake ovens, $1 each. Washing machine motors, 1/4, 1/2 h. p. Bargains. Union Jobbing Co., 119 Market st.

STORE FIXTURES FOR ALL KINDS OF BUSINESS, NEW OR USED; CASH OR CREDIT; PRICES ARE RIGHT. WM. DRILP, 2922 FIFTH AVE.

WE REPAIR any make of furnace. Heckler Bros., 919 Liberty ave., Pittsburgh, Pa.

GET OUR PRICE on Plumbing Material. Migrs. Dist. Co., 325 Penn ave.

LARGE DRAFTSMAN'S TABLE, $8. 508 CEDAR AVE., N. S.

PLUMBING on easy terms. Migrs. Dist. Co., 325 Penn ave.

Musical Instruments 87

CONCERTINA 76, pearl cream, will sell or trade on radio; also Bandonion; bargain. Write L-137, Sun-Telegraph.

PIANO for sale, splendid condition. Call Penhurst 8748.

Radio & Equipment 88

NEW RADIOLA 41, $49.50, COMPLETE, ALL ELEC. SETS, $25. FAIRFAX 8672.

Office & Store Equipm't 89

OFFICE FURNITURE—Save 33⅓% on flat-top desks, etc.; showroom and factory seconds. Pgh. Office Equipment Co., 612 Liberty ave. Atlantic 5275.

TYPEWRITERS—Sold, rented, repaired. Rental rates 3 mo. $5. American Writing Machine Co., 630 Penn ave. AT 3468.

USED OFFICE FURNITURE—Bargains. 425 Liberty ave., 3rd floor. AT 5875.

Boats & Marine Engines 92

OUTBOARD cruiser, 18 ft. long, beam 5, cabin 9, deck 5, open space in rear of cabin 4 feet, also Elto-Quad engine with electric starter. Oakmont Boat Club, Oakmont 9811.

CLASSIFIED ADS ARE AMONG THE GREATEST MONEY-SAVERS KNOWN.

Household Goods 85

SEWING MACHINE SALE. If you want the pick of the lot come tomorrow; used Whites, Singers and other popular makes; look at prices. $5—$10—$16—$18—$20. TERMS. All Machines Guaranteed. WHITE SEWING MACHINE CO., 965 Liberty Ave., Pittsburgh, Pa.

WASHING MACHINES Demonstrators $50 and up; terms. 105 Ferry st. Court 1240.

COFFIELD Washer completely rebuilt; guaranteed like new, $37.50, terms. 940 Penn ave.

GAINADAY Washer, A-1 shape; can't go wrong on this one for $15.00. 940 Penn Ave.

AMERICAN Beauty Washer; cabinet cylinder type; A-1 shape; $27.50. 940 Penn Ave.

HOUSEHOLD furnishings complete. Exceptionally good. Everything must go as home has been sold. See at 274 Shady ave.

MUST sell quickly, mah. liv. rm., bedrm., diningrm. suite, rugs, radio, used short time, sacrifice. Sch. 6523.

ANYONE having old combination stove or any other furniture not wanted kindly give to needy family. Linden 0911-J.

1 BRASS and 1 metal bed. Birdseye maple dresser and chiffonier; reasonable price. Fisk 0438.

$200 LIVING room suite, $79. Bargain. New, perfect. R. R. S. Co., 324 Liberty ave.

SUNNYSUDS Washer, late model, oscillator; fine condition, $20. 940 Penn ave.

DINETTE set, walnut, livingrm. suite, 2-pce.; white top table. LA 3484-J.

BUFFET, table and china cabinet, golden oak, $10; good condition. Linden 2118-R.

HOUSEHOLD furniture cheap; leaving city. 5888 Hobart st. Hazel 6681-W.

LARGE CEDAR CHIFFOROBE, $18. 508 CEDAR AVE., N. S.

Automobiles For Sale 94

USED AUSTIN Driven less than 100 miles. Make an offer. Morrowfield Auto Co., 2621 Murray ave., Squirrel Hill.

1929 AUBURN 6-80 Sedan; cost new $1,265.00; our price $695.00; step in quickly for this bargain; terms. Pgh. Auburn Co., 5007 Baum blvd.

BUICK 1928 Master 4-passenger Coupe—Finished in a beautiful green, with gray upholstery; tires like new; mechanically A-1. Don't fail to inspect this value; $445. Keystone Buick Co., Baum and Liberty. Montrose 6100.

BUICK 4-pass. 1925 Coupe—A remarkable car for the money. The car is sure worth the price of $150. Down payment $60; easy terms. DONALDSON MOTOR CO., INC., 1185 Western Ave., N. S.

BUICK, late '29 Fordor Sed.; driven 10,200 driven 14,000 mi.; perfect motor and running gear; excellent appearance; will sacrifice; $845; no trade-in taken. Lehigh 8700.

BUICK, late '29 Ford Sed.; driven 10,200 miles; looks, runs like new; will sacrifice for $775; no trade-in taken. LE 8700.

BUICK Coach, '27 model, Std. 6. New paint, new tires, $350. S. C. Lewars, 333 Penn ave., Wilkinsburg. Churchill 8938.

BUICK 1928 Master Sedan—A wonderful bargain. Keystone Buick Co., Baum and Liberty. Montrose 6100.

BUICK 1927 Sport Coupe Light 6—Good running condition; $275. See Mr. White, 519 Water st. Court 5681.

BUICK Six Touring; a bargain if sold today; $34.00 cash. Pittsburgh Auburn Co., 5007 Baum blvd.

BUICK 1926 Roadster, $195. S. C. Lewars, 333 Penn ave., Wilk. Churchill 8938.

1929 CADILLAC, 5-Pass. Sedan. Royston Cadillac-La Salle Used Car Division, 7301 Penn ave. Churchill 6010.

1930 CADILLAC Town Sedan. De Luxe equipped. Royston Cadillac-La Salle, 7301 Penn ave.

CHRYSLER 72 Coupe, 1928 model; rumble seat, 6 wire wheels; driven 15,000 miles, bargain for quick sale. 811 Penn ave., Wilkinsburg. Churchill 9609.

CHEV. '27 Coupe, $75. S. C. Lewars, 333 Penn ave., Wilk. Churchill 8938.

CHEVROLET coupe, 1927; all new tires; perfect condition; $90. Walnut 1215.

CHEVROLET Coach, 1928. An elegant car for family use. Fully equipped and thoroughly conditioned. A real buy at $285; $114 down payment. Balance monthly. Free license plates. DONALDSON MOTOR CO., 1185 Western ave., North Side. 5941 Baum Blvd.

CHEVROLET 1926 coupe, excellent mechanical shape; bargain, $215; easy terms; no trade-in taken. LE 8700.

CHEVROLET 1930 coupe, beautiful green, only 60 days old; this car is like new, $185 down. Call Lehigh 0267-R.

CHEVROLET 1928 Sedan—Good running condition; $250. See Mr. White, 519 Water st. Court 5681.

CHEVROLET 1929 coach, $350. L. H. Rutherford, lot at cor. Millvale and Baum blvd. Mayflower 2580.

CHRYSLER BARGAINS No reasonable offers refused for practically new model 77 roadster and sedan, Imperial 80 special sedan, model 75 coupe with six wood wheels, model 72 coupe and sedan, model 75 sedan with wire wheels, Morrowfield Auto Company, 2621 Murray ave., Squirrel Hill.

CHRYSLER 77 Coupe—A 1930 sport car; looks and runs like new. Only $1,150. Samson Motor Co., 4647 Baum blvd. Mayflower 2304.

CHRYSLER 72 Sedan—New rubber, beautiful Duco finish; upholstery, fittings perfect; $795. Samson Motor Co., 4647 Baum blvd. Mayflower 2304.

CHRYSLER Roadster (2) 7ps. 1927—A-1 condition. Brandywine 4889-R.

CHRYSLER '72 sedan, '28, ex. cond. S. C. Lewars, 333 Penn ave., Wilk. CH 8938.

CHRYSLER 72 Sedan—A-1 condition; will consider small coupe in trade. MA. 2977.

CHRYSLER 60—5-Passenger Sedan. A fine car at a low price. You can buy it for $395. Samson Motor Co., 4647 Baum blvd. Mayflower 2304.

CHRYSLER 72 Royal Sedan—A good serviceable car. Easy terms; $295. Samson Motor Co., 4647 Baum blvd. Mayflower 2304.

1929 De Soto Club Sedan. Car in A-1 condition; seat covers; a real buy for someone. See at 3941 California ave., North Side. Linden 3858.

DE SOTO 6 sedan, 1929; perfect condition, $550. Churchill 3880.

DODGE—1929 Coupe (4-pass.); 5 wire wheels and trunk, dark maroon color; car in A-1 shape; $395. Frank D. Saupp, Inc., 5920 Penn ave. Hiland 3539.

DODGE Cabriolet, 1927—Five wire wheels; excellent throughout; $295. Samson Motor Co., 4647 Baum blvd. Mayflower 2304.

DODGE—1930 D. A. Sport Coupe; 6 wire wheels; cost $1,075; sell for $800; new car guarantee. Frank D. Saupp, Inc., 5920 Penn ave. Hiland 3539.

DODGE 1928 Fastest Four Cpe.; excellent mechanically; $250; $75 down; no trade-in taken. Lehigh 8700.

DURANT Sport Coupe, 1928, 6-cylinder motor that is perfect. Tires good, bumpers and other added equipment. Worth looking over for $225. Trade and terms. Free license plates. DONALDSON MOTOR CO., 1185 Western ave., North Side. 5941 Baum Blvd.

ELCAR 8 Brougham, 1928. Looks like new car, $450. S. C. Lewars, 333 Penn ave., Wilkinsburg. Churchill 8938.

1930 ESSEX SEDAN—New tires, low mileage. Special price, $395. STUDEBAKER SALES CO., 4724 Baum Blvd. Mayflower 2000.

ESSEX coach, 1928, A-1 condition. Owner will sacrifice for $195. Lehigh 8732-R.

ESSEX Coach, 1926, $175. S. C. Lewars, 333 Penn ave., Wilk. CH 8938.

1929 MODEL A FORD SEDAN—This is an exceptional bargain—special, $375. STUDEBAKER SALES CO., 4724 Baum Blvd. Mayflower 2000.

FORD Tudor Sedan, 1930 model; new car; liberal discount for cash; no extra charge for finance. 811 Penn ave., Wilkinsburg. Churchill 9609.

FORD 1929 model A roadster, A sporty car, $225. L. H. Rutherford, used car lot, Baum blvd. at Millvale. Mayflower 2580.

1929 FORD Business Coupe; today's best bet; $325.00. Pgh. Auburn Co., 5007 Baum blvd. (Retain this ad for Monday.)

FORD 1929 model A coupe; A-1 shape, $250. L. H. Rutherford, lot at cor. Baum blvd. at Millvale. Mayflower 2580.

FORD model A 1929 sedan; A-1 condition, $400. L. H. Rutherford, used car lot, cor. Baum and Millvale. Mayflower 2580.

FORDS—We have them; 25 models tudors and coupes; $245 to $375; easy terms; no trade-in taken. LE 8700.

GRAHAM-PAIGE—1929 Sedan; looks like brand new; sacrifice, $695. Frank D. Saupp, Inc., 5920 Penn ave. Hiland 3539.

1928 HUPMOBILE Century Eight Sedan, what a beauty! Easy riding, lots of power, and will take your old car for down payment, balance terms; see this one, real bargain for today. Pgh. Auburn Co., 5007 Baum blvd.

HUPMOBILE—1929 Sedan; cannot be told from a new car; mechanically A-1; new tires; like new. Frank D. Saupp, Inc., 5920 Penn ave. Hiland 3539.

HUPMOBILE 8 Sedan—5-pass.; tires good; only $350. Lowe Motor Co., 5124 Liberty ave. Montrose 8062.

HUPMOBILE Sport Coupe, 1927, model, $175. S. C. Lewars, 333 Penn ave., Wilk. Churchill 8938.

JORDAN 1925 Sedan, 8 cyl., $90. S. C. Lewars, 333 Penn ave., Wilk. CH 8938.

LINCOLN Special Willoughby 7-pass. Limo Sedan; new rubber, new paint; cost $6,700; can be bought for less than ⅛ price. Lowe Motor Co., 5124 Liberty ave. Montrose 8062.

LINCOLN Roadster—Rumble seat; wire wheels, fender wells. Cost $5,370, can be bought for $2,650. Lowe Motor Co., 5124 Liberty ave. Montrose 8062.

1928 LINCOLN 7-pass. Sedan. Royston Cadillac-La Salle used Car Division, 7301 Penn ave. Churchill 6010.

LINCOLN Judkin Berlin; new paint, new rubber, fender wells; only $2,950. Lowe Motor Co., 5124 Liberty ave. Montrose 8062.

1928 MARMON 78 Sport Roadster. Royston Cadillac-La Salle Division, 7301 Penn ave. Churchill 6010.

MARQUETTE 1930 Coach—Take advantage of this value; low mileage; high value; for a quick sale only $795. Keystone Buick Co., Baum and Liberty. Montrose 6100.

1928 NASH SPECIAL 6 COACH—Built-in trunk on rear; new tires, ball crank bumpers—a late model car for a fraction of the original cost—now $445. STUDEBAKER SALES CO., 4724 Baum Blvd. Mayflower 2000.

NASH Coupe, 1929—5 wire wheels. A beautiful car and a most unusual bargain; $800. Samson Motor Co., 4647 Baum blvd. Mayflower 2304.

NASH 1928 Sedan; General cord tires, $350. S. C. Lewars, 333 Penn ave., Wilkinsburg. Churchill 8938.

NASH—$400 deposit for $300, any late model. Valley 2299-R.

OAKLAND spt. rdster, '29; 6 wire wheels; doubled welled fenders. Dormont Olds, opp. Harris South Hills Theater. LE 1082.

OLDS, late '27 Cpe.; perfect; 6-cyl.; motor ready to roll; $245; $15 down; no trade-in taken. Lehigh 8700.

OLDS '29 spt. cpe., rumble seat; tan; brand new tires; motor perfect; $250 down. Dormont Olds, LE 1082.

OLDSMOBILE—Sport Coupe, 1929. A-1 condition; $500. Penhurst 6565.

PACKARD 1927—6-cylinder Club Sedan, equipped with shatter-proof glass; Hoodye schocks; only $750. Lowe Motor Co., 5124 Liberty ave. Montrose 8062.

PAIGE six-cylinder 7-passenger sedan; in perfect condition; a bargain family car; only $95.00 cash today only. Pgh. Auburn Co., 5007 Baum blvd.

PAIGE '28, 4-pass. coupe, 4-speed transmission; paint, tires and upholstery like new, $190 down. Dormont Olds, LE 1082.

PIERCE-ARROW Series 80 two-door sedan, $235.00; will handle your old car if equivalent; terms. Pgh. Auburn Co., 5007 Baum blvd.

PIERCE-ARROW, 5-pass. Sedan—Brand new. Royston Cadillac-La Salle Used Car Division, 7301 Penn ave. Churchill 6010.

PONTIAC coupe, '29; excellent motor and running gear; Roadmaster tires, $500; trade and terms. Dormont Olds, LE 1082.

PONTIAC Coach, late '28; 1st class cond. cheap, leaving city. 5010 Liberty ave.

1928 Studebaker Comamnder Six Cabriolet Coupe. This car is in A-1 condition; tires and paint good; a bargain. 3941 California ave., North Side. Linden 3858.

1928 STUDEBAKER COMMANDER 4-PASS. COUPE—Equipped with new tires. A world's champion car—30-day guarantee, only $495. STUDEBAKER SALES CO., 4724 Baum Blvd. Mayflower 2000.

1926 Studebaker Standard Club Sedan. A-1 condition; this is a worth-while buy. 3941 California ave., North Side. Linden 3858.

1930 STUDEBAKER DICTATOR SEDAN—Six wire wheels. This is a new car, driven 200 miles—substantial discount. STUDEBAKER SALES CO., 4724 Baum Blvd. Mayflower 2000.

1929 WHIPPET 4 COACH—New tires, new car appearance. A real bargain at $395. STUDEBAKER SALES CO., 4724 Baum Blvd. Mayflower 2000.

WHIPPET 1929 6-cyl. sedan; a good car, $375. L. H. Rutherford, used car lot, Baum and Millvale. Mayflower 2580.

WHIPPET coach, late 1929, 6,500 miles; 1st-class condition, $350. Walnut 1215 or 2334.

NO TROUBLE for us to get auto licenses in 24 hours. Open eve. Neff's FA 2772.

L. PRICE—Auto licenses in record time. Rice & Irwin, 125 N. Highland ave.

RADIATORS REPAIRED Diamond Radiator. 11 E. Parkway, N. S.

Trucks & Tractors 95

REAL VALUES In used trucks, several ½-ton Dodge panels and screens, $100 and up; many others in capacity up to 5-ton. FRANK D. SAUPP, Inc. 5803 Center Ave. Hiland 5131. 5920 Penn Ave. Hiland 3539.

DODGE GRAHAM 1 to 1½-ton truck, in fine mechanical order with finest constructed covered body, almost dust proof, for cigar delivery, delicate merchandise or tea, bakery, etc. Worth $375.00, for $198.00. Peterman Ford Agency, Homestead 3300.

MENTION THE SUN-TELEGRAPH WHEN ANSWERING ADVERTISEMENTS.

Automobile Accessories 96

TIRES! TIRES! TIRES! Hundreds of slightly used tires; all standard makes at lowest prices. Saunders, 1626 E. Ohio st. Cedar 0486.

Wanted, Automobiles 97

WILL PAY CASH For Late Model Automobiles. 5910 PENN AVE. E. E. 61. 3700.

Motorcycles & Bicycles 98

NEW 1931 Harley-Dav. now here. Harley-Davidson, 14 Federal st., N. S., Pgh., Pa.

1929 Harley-Davidson, guaranteed, $185. S. C. Hamilton, 5533 Penn ave., E. E.

CLASSIFIED ADS ARE AMONG THE GREATEST MONEY-SAVERS KNOWN.

Dogs, Cats, Etc. 100

WILL sacrifice for good home; pedigreed female police dog. Write Box D 297, Sun-Tele.

ESKIMO PUPS, Mass. little beauties. Hil 4316-R.

TOY BOSTON BULL PUPPIES—CHAMPION STOCK. HILAND 3855-J.

Horses, Cows, Etc. 101

HORSE, 1,800 lbs., work anywhere. Cromswith, 3029 Mt. Troy rd., Reserve Township, N. S., Pittsburgh, Pa.

HORSES—4 fine work horses. Real sacrifice. Valley 82-R.

DISPLAY CLASSIFIED

TAKE IT TO BENNETT'S

AUTO WRECKERS

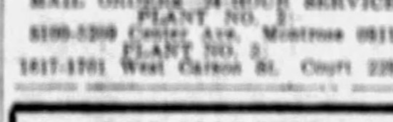

HIGHEST PRICES PAID FOR YOUR OLD CARS AND TRUCKS. LOWEST PRICES ON ALL PARTS FOR ALL CARS AND TRUCKS. BENNETT BROTHERS GRANT AND WATER STS. COURT 4281. MAIL ORDERS—24-HOUR SERVICE. PLANT NO. 1: 6100-6300 Center Ave. Montrose 0811. PLANT NO. 2: 1617-1701 West Carson St. Court 2294.

BIG VALUES IN REBUILT OR USED OR NEW REFRIGERATORS, REFRIGERATOR DISPLAY CASES, COFFEE URNS, URNSTANDS, COUNTERS, STOOLS, BACK BARS, RANGES, BROILERS, SINKS, STEAM TABLES, ETC. Bernard Gloekler Co., 1627 Penn Ave., Pgh., Pa. AT 4800.

Your Face and Skin Can be free from disfigurements, growths and disease. Always consult Dr. F. C. Gibbs, Pittsburgh's (licensed) recognized authority on skin and facial culture. 30 years' experience. Booklet of results free. Call or write today. 402 Nixon Bldg. Atlantic 1101.

Garages For Sale

DIAMOND GARAGES $100 up EASY TERMS. DIAMOND HARDWARE MFG. CO., 224 FOURTH AVE. Court 4567. Eves. Ch. 6081 or 1469.

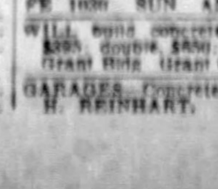

METAL WOOD OR CONCRETE. IDEAL BUILT. Lowest cost Garages $180. New Payment Plan. Noble & Henderson, McKees Rocks, Pa. FE 1020. SUN AND EVES. FE [illegible].

WILL build concrete block garage, single $285; double $550; cement fl. H. Kasch, Grant Bldg. Grant 1830. Eve. Sun HA 4581.

GARAGES—Concrete block or brick. H. REINHART. MONTROSE 1400.

Loans on Furniture

HOUSEKEEPERS $15 to $300 WE WILL LOAN YOU WITHIN 24 HOURS. On household goods, pianos, victrolas, etc., without removing from premises for any length of time, 1 to 20 months. Loans can be paid in full at any time. Interest charged only for actual time you use money. National Loan Co. 713 FIRST NAT'L BANK BLDG. Entrance 511 Wood St. PHONE ATLANTIC 2-5-3-9.

BORROW FROM US Transactions Private Loans on Furniture up to $300. Peoples Loan Co. 814 Empire Building, LIBERTY AVE. & STANWIX ST. Tele. Atlantic 3574.

WE WILL LOAN YOU MONEY ON YOUR NOTE. At lawful interest if you are keeping house, own real estate, or steadily employed. Also loans on diamonds and listed stocks. Long time allowed for repayment. Old reliable company. Call, write or phone THE INTERSTATE COLLATERAL LOAN COMPANY, 260 ARROTT BLDG. Court 3256.

NEED MONEY QUICKLY? CASH LOANS of $300 or less within 24 hours. Small Monthly Repayments—Come in for full information—Just Phone or Write. AMERICAN LOAN CO., 815 Pittsburgh Life Bldg. Atlantic 4894.

MONEY TO LOAN HOUSEHOLD FINANCE CORPORATION, 1006 CLARK BUILDING. GRANT 0246.

LOANS OF ALL KINDS from $10 upwards. CONSERVATIVE CREDIT SYSTEM, 604 Law-Finance Bldg. Atlantic 7026.

Loans on Jewelry

LOANS AS LOW AS 1% ON DIAMONDS WATCHES, JEWELRY, STOCKS AND BONDS. We also loan at low rates on SILVERWARE, CAMERAS, GUNS, FURS, TRANSITS, MUSICAL INSTRUMENTS. Old Gold, Silver and Platinum Bought. GALLINGER'S Licensed Brokers, 929 Liberty Ave. ATLANTIC 5207. ESTABLISHED 1854.

Loans on Automobiles

PITTSBURGH FINANCE CORP. 504 American Bank Bldg. AT 6025.

AUTO ACCEPTANCE CO. 318 Empire Bldg. Atlantic 9131.

Legal Notices 107

NOTICE is hereby given that an application will be made to the Governor of Pennsylvania on August 28, 1930, by R. J. McCoy, Alexander Cooper and Ralph R. Wakefield, under the Act of Assembly entitled "An Act to provide for the incorporation and regulation of certain corporations," approved April 29, 1874, and the supplements thereto, for the charter of an intended corporation to be called Elmwood Farms, the character and object of which is buying and selling at wholesale and retail all kinds of dairy products, eggs and poultry and for these purposes to have, possess and enjoy all the rights, benefits and privileges of said Act of Assembly and supplements thereto. Ralph R. Wakefield, 314 Bakewell Building, Pittsburgh, Pa.

OSCAR GREGORY MEYER, Attorney, Peoples East End Bldg., Pittsburgh, Pa. To Delphine M. Heimert, respondent: Take notice that the subpena and alias subpena in the case of Harold E. Heimert against you for divorce A. V. M., at No. 4506, April Term, 1930, Common Pleas Court of Allegheny County, Pa., has been returned N. E. I. You are required to appear and answer the complaint on or before the first Monday of October, 1930. Robert S. Cain, Sheriff.

S. J. & W. T. CORBETT, Attorneys, Oliver Building, Pittsburgh, Pa. To Clifford Ward Washburn, respondent: Take notice that the subpena and alias subpena in the case of Mae Washburn against you for divorce A. V. M., at No. 4381, April Term, 1930, Common Pleas Court of Allegheny County, Pa., has been returned N. E. I. You are required to appear and answer the complaint on or before the first Monday of September, 1930. ROBERT S. CAIN, Sheriff.

TO SAMUEL SHIPLEY, respondent: Take notice that the case of Margaret Shipley against you for divorce A. V. M., at No. 1814 April term, 1930, Common Pleas Court, Allegheny County, Pa., will be tried at the City-County Building, Pittsburgh, Pa., when called, or as soon as is convenient to said court. Jos. P. Pasinsky, attorney for libellant, 308 Grant street, Pittsburgh, Pa.

TO ROBERT WILD, respondent: Take notice that the case of Grace Wild against you for divorce A. V. M., at No. 604, April term, 1930, Common Pleas Court, Allegheny County, Pa., will be tried at the City-County Building, Pittsburgh, Pa., when called, or as soon as is convenient to said court. Harold Lavine, attorney for libellant, 309 Plaza Building, Pittsburgh, Pa.

TO OLA DIECKMANN, respondent: Take notice that the case of Ewald A. Dieckmann against you for divorce A. V. M., at No. 2301 January term, 1930, Common Pleas Court, Allegheny County, Pa., will be tried at the City-County Building, Pittsburgh, Pa., when called, or as soon as is convenient to said court. Louis L. Kaufman, attorney for libellant, 305 Grant street, Pittsburgh, Pa.

EDWARD G. BOTHWELL, Attorney-at-Law, 1405 Commonwealth Building. Notice: letters testamentary on estate of J. Howard Barnes or John H. Barnes, deceased, late of Pittsburgh, having been granted all persons indebted to estate will make payment, those having claims will present them to H. C. Seidel, executor, 1405 Commonwealth Building, Pittsburgh, Pa.

ALEX E. GOSS, Attorney-at-Law, 801 Berger Building. Notice: letters of administration on estate of Christina Neckermann, deceased, late of Pittsburgh, having been granted all persons indebted to estate will make payment, those having claims will present them to William M. Howley, administrator, 2012 Shady avenue, Pittsburgh, Pa.

DAVID E. MITCHELL, Attorney-at-Law, 800 Union Trust Building. Notice: letters testamentary on estate of Laura R. Heller, deceased, late of Edgewood, Pa., having been granted all persons indebted to estate will make payment, those having claims will present them to Walter C. Heller, Executor, 404 Wood st., Pittsburgh, Pa.

JOHN M. EDWARDS, Attorney, Berger Bldg. Notice: letters of administration on estate of William F. Burmeister, deceased, late of Pittsburgh, having been granted all persons indebted to estate will make payment, those having claims will present them to Allegheny Trust Company, Administrator, Federal street, Pittsburgh, Pa.

PAUL R. BUTLER & ERNEST O. NASSAR, Attorneys-at-Law, 306 Grant street. Notice: letters of administration on estate of Mary E. Boland, deceased, late of Pittsburgh, having been granted all persons indebted to estate will make payment, those having claims will present them to Margaret M. Hughes, administratrix, Homestead, Pa.

CHARLES W. DAHLINGER, Attorney-at-Law, No. 518 Fourth avenue. Notice: letters of Administration on estate of Fannie Irwin Simons, deceased, late of Aspinwall, Pa., having been granted all persons indebted to estate will make payment, those having claims will present them to Allegheny Trust Company, Administrator, Federal street, Pittsburgh, Pa.

VINCENT A. BALDAUF, PAUL J. O'DONOVAN, Attorneys-at-Law, 508 Grant Building. Notice: letters testamentary on estate of William J. Beck, deceased, late of McKees Rocks, Pa., having been granted all persons indebted to estate will make payment, those having claims will present them to Rosalia Beck, executrix, 1212 Vine street, McKees Rocks, Pa.

WILBUR L. AUSTEN, Attorney-at-Law, 706 Frick Building. Notice: letters testamentary on estate of Maud T. Plant, deceased, late of Pittsburgh, having been granted all persons indebted to estate will make payment, those having claims will present them to George R. Haas, Executor, 120 Newburn Drive, Mt. Lebanon, Pittsburgh, Pa.

OSCAR G. MEYER, Attorney-at-Law, East End Savings & Trust Building, Pittsburgh, Pa. Notice: letters testamentary on estate of Mary L. Wortman, deceased, late of Pittsburgh, having been granted all persons indebted to estate will make payment, those having claims will present them to Annie A. Jameson, executrix, 161 South Main street, Washington, Pa.

HARRY V. RAIR, Attorney-at-Law, 101 Jones Law Building. Notice: letters testamentary on estate of Vincent Orsino, deceased, late of Stowe Township, having been granted all persons indebted to estate will make payment, those having claims will present them to Joseph H. Saraceno, Executor, 800 Broadway, McKees Rocks, Pa.

A. B. ANGNEY, Attorney-at-Law, 703 Peoples Bank Bldg. Notice: letters testamentary on estate of Marcus Reiterer, deceased, late of Pittsburgh, having been granted all persons indebted to estate will make payment, those having claims will present them to Theresa Hill, Executrix, 1915 Lookout street, N. S., Pittsburgh, Pa.

F. C. McGIRR, Attorney-at-Law, Grant Building. Notice: letters testamentary on estate of Ella Aul, deceased, late of Pittsburgh, having been granted all persons indebted to estate will make payment, those having claims will present them to F. C. McGirr, executor, Grant Building, Pittsburgh, Pa.

W. M. EWING, Attorney-at-Law, Plaza Building. Notice: letters testamentary on estate of Clara Pittock, deceased, late of Pittsburgh, having been granted all persons indebted to estate will make payment, those having claims will present them to Harry L. Thomas, executor, 224 Birmingham Avenue, Pittsburgh, Pa.

Official—Pittsburgh 111

IN re petition of the City of Pittsburgh for the appointment of Viewers, to ascertain the costs, damages and expenses, and assess the benefits arising from the widening of the Boulevard of the Allies, from Halket street to Park View avenue, including all damages due to the grade at which said highway is to be widened, Fourth Ward.

In the Court of Common Pleas of Allegheny County. No. 1411 July Term, 1930. Docket "C."

Notice is hereby given that the undersigned Viewers, appointed by the Court of Common Pleas of Allegheny County, in the foregoing matter, filed their report in the said Court on the 8th day of August, A. D. 1930, and unless exceptions thereto be filed within thirty days from said date of filing, the said report will be confirmed absolutely.

Following is a copy of the schedule annexed to said report, showing the damages occasioned by the cost of said improvement, the names of the several owners of properties abutting thereon, the number used on Viewers' Plan accompanying said report to identify said properties, the several awards of damages allowed, and the several assessments of benefits made against said properties.

Damages less benefits assessed:

Owner		Amount
North Side—		
City of Pittsburgh	V. 1	00.00
Eugene M. O'Neill	V. 2	$2,500.00
Note: The damages for property taken in the widening adjudicated in the widening of Zulema street at No. 4811 July Term, 1930, Docket "C."		
Patrick J. Mullen and Helen M., his wife	V. 3	1,800.00
Maurice T. Cohen	V. 4	1,200.00
Philip Summer and Fannie, his wife	V. 5	1,200.00
Jacob Bronstein and Mary, his wife	V. 6	1,200.00
Morris Goodman	V. 7	1,200.00
Morris Goodman	V. 8	1,200.00
Jake Katz and Sara, his wife	V. 9	1,200.00
Morris Goodman	V. 10	1,200.00
Saul L. Silverman and Lena, his wife	V. 11	1,200.00
William Lando	V. 12	1,800.00
Max Engelberg	V. 13	2,500.00
Abraham Miller and Ethel, his wife	V. 14	1,000.00
Emil Steinbach	V. 15	00.00
Nickolas L. Panso and Margaret Olive, his wife	V. 16	00.00
John R. Barclay and Sarah P., his wife	V. 17	00.00
David Williams and Margaret, his wife	V. 18	00.00
Max Cohen	V. 19	00.00
Ida Woodrow and Israel, her husband	V. 20	00.00
Emanuel E. Zambelas	V. 21	00.00
Mary F. Mellett	V. 22	00.00
Mary Goldspinner	V. 23	00.00
Oscar L. Berglund and Mabel M., his wife	V. 24	00.00
Malinda Jane Roberts	V. 25	00.00
James J. Coyne	V. 26	00.00
South Side—		
City of Pittsburgh, a municipal corporation of the state of Penna.	V. 27	00.00
John J. Finn	V. 28	16,895.00
C. G. Clabaugh and E. N. Koch	V. 29	3,500.00
Lilly Wagner	V. 30	3,500.00
Michael Tortorelli, Peter A. Tortorelli	V. 31	
	V. 32	17,462.00
Charles G. Becker	V. 33	5,300.00
Otto J. Maser	V. 34	6,000.00
Robert Rossi	V. 35	
Roberto Rossi	V. 36	26,500.00
David E. Edelstein and Nat Segal	V. 37	18,000.00
Abraham Silverman and Jennie Linton	V. 38	28,250.00
The Oakland Presbyterian Church, a Penna. Corp.	V. 39	28,500.00
City of Pittsburgh	V. 40	00.00
Alice M. V. Kerns	V. 41	11,500.00
Mary McAllister and Martha McAllister	V. 42	8,500.00
Joseph Martin	V. 43	12,000.00
I. E. A. Engelbrecht	V. 44	12,000.00
Albert E. Manhaus	V. 45	13,400.00
Howard Neely	V. 46	12,500.00
Bessie Miller	V. 47	00.00
Henry Lover	V. 48	12,250.00
Mary Donahue	V. 49	7,800.00
Simon Trust and Dora, his wife	V. 50	16,500.00
Leaseholds—		
Joseph Rothman	V. 31	700.00
Jacob Bronstein	V. 31	250.00
Gilbert J. Hald and Madelin Hald	V. 34	1,200.00
Michael J. Butler	V. 36	50.00
Charles G. Becker	V. 38	1,500.00
Samuel Lederman	V. 43	100.00
S. W. Jones	V. 50	100.00
Louis Kravitz	V. 50	100.00
		$291,558.00

SCHEDULE.

Assessment of properties peculiarly benefited to pay total damages:

Total damages, $290,758.00.

No assessment on property.

The following amount is charged to City of Pittsburgh:

Total damages ... 290,758.00

All of which is respectfully submitted.

C. W. REAMER,
R. M. KOPP,
C. M. SHOAP,
Viewers.

Pittsburgh, August 5, 1930.

IN re petition of the City of Pittsburgh for the appointment of Viewers, to ascertain the costs, damages and expenses, and assess the benefits arising from the construction of a storm sewer on McNeilly avenue and private property of Margaret Morton heirs, from Pioneer avenue to branch of McDonough run on private property of Margaret Morton heirs in Mt. Lebanon Township, Nineteenth Ward and Mt. Lebanon Township.

In the Court of Common Pleas of Allegheny County. No. 713 July Term, 1930. Docket "A."

Notice is hereby given that the undersigned Viewers, appointed by the Court of Common Pleas of Allegheny County, in the foregoing matter, filed their report in the said Court on the 8th day of August, A. D. 1930, and unless exceptions thereto be filed within thirty days from said date of filing, the said report will be confirmed absolutely.

Following is a copy of the schedule annexed to said report, showing the damages occasioned by the cost of said improvement, the names of the several owners of properties abutting thereon, the number used on Viewers' Plan accompanying said report to identify said properties, the several awards of damages allowed, and the several assessments of benefits made against said properties.

Damages less benefits assessed:

Owner		Amount
Margaret Morton Heirs	V. 1	400.00

Total cost and expenses, $9,500.14.

Total cost of improvement, $9,500.14.

SCHEDULE.

Assessment of properties peculiarly benefited to pay total damages, cost and expenses:

Total damages, costs and expenses, $9,900.14.

No assessment on property.

The following amount is charged to City of Pittsburgh:

Total damages and costs ... 9,900.14

All of which is respectfully submitted.

E. E. SMITH,
T. T. PHILLIPS,
E. A. MERKEL,
Viewers.

Pittsburgh, August 5, 1930.

IN re petition of the City of Pittsburgh for the appointment of Viewers, to ascertain the costs, damages and expenses, and assess the benefits arising from the change of grade of, grading, paving and curbing of Lees way, from Shady avenue to Northumberland street, Fourteenth Ward.

In the Court of Common Pleas of Allegheny County. No. 2941 April Term, 1930. Docket "C."

Notice is hereby given that the undersigned Viewers, appointed by the Court of Common Pleas of Allegheny County, in the foregoing matter, filed their report in the said Court on the 8th day of August, A. D. 1930, and unless exceptions thereto be filed within thirty days from said date of filing, the said report will be confirmed absolutely.

Following is a copy of the schedule annexed to said report, showing the damages occasioned by the cost of said improvement, the names of the several owners of properties abutting thereon, the number used on Viewers' Plan accompanying said report to identify said properties, the several awards of damages allowed, and the several assessments of benefits made against said properties.

Damages less benefits assessed:

Owner		Amount
Joseph F. Taggart	V. 1	885.00
John V. McCullough and Ellen L., his wife	V. 2	1,200.00
Max Mullion	V. 3	315.00
Olive E. Mailey	V. 18	00.00
Harry Rosenstein and Morris A. Rosenstein	V. 19	315.00
Mary J. Evans and Margaret Evans	V. 20–28	2,835.00
		$5,[illegible]

Total cost and expenses, $12,315.61.

Total cost of improvement, $12,315.61.

SCHEDULE.

Assessment of properties peculiarly benefited to pay total damages, costs and expenses:

Total damages, costs and expenses, $17,740.31.

Owner		Amount
West Side—		
Edward F. Hoey	V. 3	440.00
Joseph F. Taggart	V. 1	00.00
John V. McCullough and Ellen L., his wife	V. 2	00.00
North Side—		
Harry T. Thier and Hermina, his wife	V. 4	131.00
Pearl N. Weaver	V. 5	430.00
Lottie Mae Wilkinson	V. 6	430.00
David T. Roberts and Elsa Pearl, his wife	V. 7	260.00
Louis Marcus and Minnie, his wife	V. 8	224.00
Daniel Rafter	V. 9	224.00
John J. Kolski and Otillia A., his wife	V. 10	224.00
Mary M. Boland	V. 11	212.00
Mary M. Boland	V. 12	205.00
Frank J. Quinn and Anna M., his wife	V. 13	285.00
Joseph F. Taggart and Gertrude R., his wife	V. 14	283.50
Max Mullion	V. 15	00.00
Louis M. Pozzell and Ella W., his wife	V. 16	318.50
Howard D. Roe and Leslie R., his wife, and Gertrude E. Roe	V. 17	218.50
Olive E. Mailey	V. 18	00.00
Harry Rosenstein and Morris A. Rosenstein	V. 19	00.00
South Side—		
Mary J. Evans and Margaret Evans	V. 20–28	00.00
Anna Benter	V. 26	450.00
Henry F. T. Benter	V. 27	450.00
Mrs. Jennie James	V. 28	450.00
Mrs. Jennie James	V. 29	450.00
Mrs. Jennie James	V. 30	450.00
David O. Morgan and Amelia L., his wife	V. 31	165.00
Hugh Lynn and Mary A., his wife	V. 32	430.00
The following amount is charged to City of Pittsburgh:		
Total damages and cost less benefits assessed		10,411.61
		$17,740.31

All of which is respectfully submitted.

C. W. REAMER,
R. M. KOPP,
C. M. SHOAP,
Viewers.

Pittsburgh, August 5, 1930.

IN re petition of the City of Pittsburgh for the appointment of Viewers, to ascertain the costs, damages and expenses, and assess the benefits arising from the change of grade of, grading, paving and curbing of Marena street, from Lorenz avenue to Ramona street, Twentieth Ward.

In the Court of Common Pleas of Allegheny County. No. 4815 April Term, 1930. Docket "C."

Notice is hereby given that the undersigned Viewers, appointed by the Court of Common Pleas of Allegheny County, in the foregoing matter, filed their report in the said Court on the 8th day of August, A. D. 1930, and unless exceptions thereto be filed within 30 days from said date of filing, the said report will be confirmed absolutely.

Following is a copy of the schedule annexed to said report, showing the damages occasioned by the cost of said improvement, the names of the several owners of properties abutting thereon, the number used on Viewers' Plan accompanying said report to identify said properties, the several awards of damages allowed, and the several assessments of benefits made against said properties.

Damages less benefits assessed:

Owner		Amount
Edward Loeber and Fredericka, his wife	V. 10	150.00
Bertha Zadack	V. 11	150.00
Harry M. Gray and Frances, his wife	V. 12	150.00
Caroline Matthews	V. 13	150.00
		$600.00

Total cost and expenses, $12,516.47.

Total cost of improvement, $12,516.47.

SCHEDULE

Assessment of properties peculiarly benefited to pay total damages, costs and expenses:

Owner		Amount
Northeast Side—		
Rudolph J. Barth and Frances J., his wife	V. 1, V. 2	550.93
Morey C. McNany and Annie L., his wife	V. 3, V. 4, V. 5, V. 6	900.00
Harry V. Shevlin and Annie, his wife	V. 7, V. 8	150.00
Otis B. Lane	V. 9	450.00
Edward Loeber and Fredericka, his wife	V. 10	00.00
Bertha Zadach	V. 11	00.00
Harry M. Gray and Frances, his wife	V. 12	00.00
Caroline Matthews	V. 13	00.00
John B. McBride, Sr.	V. 14	200.00
David J. Davis and Hennett, his wife	V. 15	492.90
Southwest Side—		
Joseph S. Fishinger and Frances, his wife	V. 16	125.00
John S. Kugimair and Helen C., his wife, now Walter Purdy and Kilian, his wife and Joseph Lee Purdy and Hattie E., his wife	V. 17	125.00
Jennie M. Wilson, now Frank F. Gessner and Minnie E., his wife	V. 18	125.00
Anthony Sterne and Agnes, his wife	V. 19	125.00
Edward L. Harkins and Madalene M., his wife	V. 20	125.00
Frederick W. Sonthelmer and Mary Isabel, his wife	V. 21	125.00
Michael J. Moran and Frieda, his wife	V. 22	125.00
Samuel Wescky	V. 23	125.00
John R. Loftus and Marie R., his wife	V. 24	125.00
Thomas W. Busche and Emma Fay, his wife	V. 25	125.00
William R. Greil and Elva J., his wife	V. 26	00.00
Sophie Beassler	V. 27	250.00
Mathew A. Carroll and Mary L., his wife	V. 28	250.00
James J. Carroll, Jr., and Maud E., his wife	V. 29	250.00
Joseph B. Berghammer, Jr.	V. 30	250.00
Joseph Pinkerroll and Roselein, his wife	V. 31	567.90
The following amount is charged to City of Pittsburgh:		
Total damages and cost less benefits assessed		7,464.14
		$13,116.47

All of which is respectfully submitted.

C. W. REAMER,
R. M. KOPP,
C. M. SHOAP,
Viewers.

Pittsburgh, August 5, 1930.

IN re petition of the City of Pittsburgh for the appointment of Viewers, to ascertain the costs, damages and expenses, and assess the benefits arising from the change of grade of, grading, paving and curbing of Langley avenue, from Honduras street to Clayton avenue and the construction of storm sewers for the drainage thereof, Twenty-fifth Ward.

In the Court of Common Pleas of Allegheny County. No. 4816 April Term, 1930. Docket "D."

Notice is hereby given that the undersigned Viewers, appointed by the Court of Common Pleas of Allegheny County, in the foregoing matter, filed their report in the said court on the 8th day of August, A. D. 1930, and unless exceptions thereto be filed within 30 days from said date of filing, the said report will be confirmed absolutely.

Following is a copy of the schedule annexed to said report, showing the damages occasioned by the cost of said improvement, the names of the several owners of properties abutting thereon, the number used on Viewers' Plan accompanying said report to identify said properties, the several awards of damages allowed, and the several assessments of benefits made against said properties.

Damages less benefits assessed:

Owner		Amount
William Armstrong	V. 4	2,180.00

Total cost and expenses, $14,633.44.

Total cost of improvement, $14,633.44.

SCHEDULE

Assessment of properties peculiarly benefited to pay total damages, costs and expenses:

Total damages, costs and expenses, $17,263.44.

Owner		Amount
North Side—		
A. S. Moorhead	V. 1	00.00
George William Wolf and Bessie Virginia, his wife	V. 2	00.00
David G. Shafer	V. 3	00.00
William Armstrong	V. 4	00.00
J. W. Hedges	V. 5	115.00
Mary H. Duncan	V. 6	90.00
George Jones and Erma L., his wife	V. 7	90.00
Amelia C. Robertson	V. 8	245.00
Henry E. Weber	V. 9	190.00
Ada F. Wallace	V. 10	245.00
Stanley George Behringer and Martha, his wife	V. 11	245.00
Albert Ludwig Johnston and Catherine, his wife	V. 12	270.11
Margaret McCaw	V. 13	245.00
Herbert C. Smith and Ida A., his wife	V. 14	245.00
Ralph William Rayre and Elmer R., his wife	V. 15	245.00
Jesse M. Hutchinson	V. 16	245.00
Albert W. F. Kerr	V. 17	245.00
Frank Schaltner and Marie, his wife	V. 18	250.00
Ellsworth J. Paulson and Margaret J., his wife	V. 19	250.00
Mary Jane Martin	V. 20	210.00
William Smith and Pansie G., his wife	V. 21	140.00
Margaret A. Bole Reed	V. 22	420.00
John Loesch and Katherine, his wife	V. 23	330.00
South Side—		
Protestant Orphan Asylum of Pittsburgh and Allegheny	V. 24	00.00
The following amounts are charged to City of Pittsburgh:		
(a) Benefits to property Protestant Orphan Asylum of Pittsburgh and Allegheny, V-24, said property not being subject to assessment		5,132.10
(b) Balance of damage and cost less benefits assessed		7,986.23
		$17,263.44

All of which is respectfully submitted.

C. W. REAMER,
R. M. KOPP,
C. M. SHOAP,
Viewers.

Pittsburgh, August 5, 1930.

IN re petition of the City of Pittsburgh for the appointment of Viewers, to ascertain the costs, damages and expenses, and assess the benefits arising from the grading, paving and curbing of Melon street, from the southerly line of Highland Park street 268.50 feet north of the northerly line of Deliadrill street to Bonnefield street, Eleventh Ward.

In the Court of Common Pleas of Allegheny County. No. 4812 April Term, 1930. Docket "D."

Notice is hereby given that the undersigned Viewers, appointed by the Court of Common Pleas of Allegheny County, in the foregoing matter, filed their report in the said Court on the 8th day of August, A. D. 1930, and unless exceptions thereto be filed within 30 days from said date of filing, the said report will be confirmed absolutely.

Following is a copy of the schedule annexed to said report, showing the damages occasioned by the cost of said improvement, the names of the several owners of properties abutting thereon, the number used on Viewers' Plan accompanying said report to identify said properties, the several awards of damages allowed, and the several assessments of benefits made against said properties.

Damages less benefits assessed:

No damages.

Total cost and expenses, $10,546.19.

Total cost of improvement, $10,546.19.

SCHEDULE.

Assessment of properties peculiarly benefited to pay total costs and expenses:

Total costs and expenses, $10,546.19.

Owner		Amount
East Side—		
Louis Morrison and Pauline, his wife	V. 1	128.01
John B. Lang	V. 2	1,150.67
The Consolidated Traction Co.	V. 3	3,557.35
West Side—		
City of Pittsburgh	V. 4	5,702.08
		$10,546.19

All of which is respectfully submitted.

C. W. REAMER,
R. M. KOPP,
C. M. SHOAP,
Viewers.

Pittsburgh, August 5, 1930.

IN re petition of the City of Pittsburgh for the appointment of Viewers, to ascertain the costs, damages and expenses, and assess the benefits arising from the change of grade of, grading, paving and curbing of Bonnafon street, from Lakeby avenue to Trinity street, Twenty-fifth Ward.

In the Court of Common Pleas of Allegheny County. No. 4817 April Term, 1930. Docket "A."

Notice is hereby given that the undersigned Viewers, appointed by the Court of Common Pleas of Allegheny County, in the foregoing matter, filed their report in the said Court on the 8th day of August, A. D. 1930, and unless exceptions thereto be filed within 30 days from said date of filing, the said report will be confirmed absolutely.

Following is a copy of the schedule annexed to said report, showing the damages occasioned by the cost of said improvement, the names of the several owners of properties abutting thereon, the number used on Viewers' Plan accompanying said report to identify said properties, the several awards of damages allowed, and the several assessments of benefits made against said properties.

Damages less benefits assessed:

Owner		Amount
William Armstrong	V. 1	Damage Adjudicated

(Continuation of earlier proceeding:) at V-4 in proceedings at No. 4816 April Term, 1930, Docket "D."

Owner		Amount
Louisa Kitsch	V. 7	00.00

Total cost and expenses, $2,187.04.

Total cost of improvement, $2,187.04.

SCHEDULE

Assessments of properties peculiarly benefited to pay total damages, costs and expenses:

Total damages, costs and expenses, $2,237.04.

Owner		Amount
East Side—		
William Armstrong	V. 1	600.00
West Side—		
J. Walter Fecker	V. 2	85.00
Jane Wallace Tait and Ethel Tait	V. 3	110.00
Louisa Kirsch	V. 4	00.00
Annie M. Miller	V. 5	30.00
David C. Shafer	V. 6	100.00
The following amount is charged to City of Pittsburgh:		
Total damages and cost less benefits assessed		1,312.04
		$2,237.04

All of which is respectfully submitted.

C. W. REAMER,
R. M. KOPP,
C. M. SHOAP,
Viewers.

Pittsburgh, August 5, 1930.

IN re petition of the City of Pittsburgh for the appointment of Viewers, to ascertain the costs, damages and expenses, and assess the benefits arising from the change of grade of, grading and paving of Sonora way, from Kennedy avenue to Marshall avenue, Twenty-sixth Ward.

In the Court of Common Pleas of Allegheny County. No. 4818 April Term, 1930. Docket "B."

Notice is hereby given that the undersigned Viewers, appointed by the Court of Common Pleas of Allegheny County, in the foregoing matter, filed their report in the said Court on the 8th day of August, A. D. 1930, and unless exceptions thereto be filed within 30 days from said date of filing, the said report will be confirmed absolutely.

Following is a copy of the schedule annexed to said report, showing the damages occasioned by the cost of said improvement, the names of the several owners of properties abutting thereon, the number used on Viewers' Plan accompanying said report to identify said properties, the several awards of damages allowed, and the several assessments of benefits made against said properties.

Damages less benefits assessed:

Owner		Amount
Carrie A. Kim	V. 3	455.00

Total cost and expenses, $3,647.97.

Total cost of improvement, $3,647.97.

SCHEDULE

Assessment of properties peculiarly benefited to pay total damages, costs and expenses:

Total damages, costs and expenses, $4,102.97.

Owner		Amount
Northeast Side—		
Antonia Pecora	V. 1	495.00
Emil Hennig and Emma T., his wife, now Emma M. Bentic	V. 2	108.00
Carrie A. Kim	V. 3	00.00
Southwest Side—		
Edward J. McCallum	V. 4	540.00
Emmett J. Hatcher	V. 5	201.00
Edward Schoedel and Anna E., his wife	V. 6	435.00
First United Presbyterian Church	V. 7	540.00
The following amount is charged to City of Pittsburgh:		
Total damages and cost less benefits assessed		1,783.97
		$4,102.97

All of which is respectfully submitted.

C. W. REAMER,
R. M. KOPP,
C. M. SHOAP,
Viewers.

Pittsburgh, August 5, 1930.

IN re petition of the City of Pittsburgh for the appointment of Viewers, to ascertain the costs, damages and expenses, and assess the benefits arising from the change of grade of, grading and regrading to variable widths of 35 feet to 60 feet, paving, repaving, curbing and recurbing of River avenue, from present paving at United way to a point 117.50 feet west of the west curb line of Heinz street, Twenty-third Ward.

In the Court of Common Pleas of Allegheny County. No. 4814 April Term, 1930. Docket "B."

Notice is hereby given that the undersigned Viewers, appointed by the Court of Common Pleas of Allegheny County, in the foregoing matter, filed their report in the said Court on the 8th day of August, A. D. 1930, and unless exceptions thereto be filed within 30 days from said date of filing, the said report will be confirmed absolutely.

Following is a copy of the schedule annexed to said report, showing the damages occasioned by the cost of said improvement, the names of the several owners of properties abutting thereon, the number used on Viewers' Plan accompanying said report to identify said properties, the several awards of damages allowed, and the several assessments of benefits made against said properties.

Damages less benefits assessed: None.

Total cost and expenses, $27,189.49.

Total cost of improvement, $27,189.49.

SCHEDULE.

Assessment of properties peculiarly benefited to pay total costs and expenses:

Total costs and expenses, $27,189.49.

Owner		Amount
North Side—		
H. J. Heinz Co.	V. 1	00.00
H. J. Heinz Co.	V. 2	13,002.85
South Side—		
Baltimore and Ohio Railroad	V. 3	00.00
The following amount is charged to City of Pittsburgh:		
Total cost less benefits assessed		14,186.64
		$27,189.49

All of which is respectfully submitted.

C. W. REAMER,
R. M. KOPP,
C. M. SHOAP,
Viewers.

Pittsburgh, August 5, 1930.

IN re petition of the City of Pittsburgh for the appointment of Viewers, to ascertain the costs, damages and expenses, and assess the benefits arising from the widening of Library road, from Warrington avenue west to the westerly line of Harburton street and the line of Park property of the City of Pittsburgh, including all damages due to the grade at which said highway is to be widened, Nineteenth Ward.

In the Court of Common Pleas of Allegheny County. No. 4808 April Term, 1930. Docket "D."

Notice is hereby given that the undersigned Viewers, appointed by the Court of Common Pleas of Allegheny County, in the foregoing matter, filed their report in the said Court on the 8th day of August, A. D. 1930, and unless exceptions thereto be filed within thirty days from said date of filing, the said report will be confirmed absolutely.

Following is a copy of the schedule annexed to said report, showing the damages occasioned by the cost of said improvement, the names of the several owners of properties abutting thereon, the number used on Viewers' Plan accompanying said report to identify said properties, the several awards of damages allowed, and the several assessments of benefits made against said properties.

Damages less benefits assessed:

Owner		Amount
Pittsburgh Railways Co., a Pa. Corp.	V. 1, V. 2	$4,130.00
South Hills Hardware Co., a Dela. Corp.	V. 3	3,000.00
Dudley S. Liggett	V. 4	1,000.00
George C. Kaufman	V. 5	500.00
		$30,630.00

SCHEDULE.

Assessment of properties peculiarly benefited to pay total damages:

Total damages, $30,630.00.

No assessment on property.

The following amount is charged to City of Pittsburgh:

Total damages ... $30,630.00

All of which is respectfully submitted.

C. W. REAMER,
R. M. KOPP,
C. M. SHOAP,
Viewers.

Pittsburgh, August 5, 1930.

IN re petition of the City of Pittsburgh for the appointment of Viewers, to ascertain the costs, damages and expenses, and assess the benefits arising from the change of grade of, grading, paving and curbing of [illegible] street, from [illegible] avenue to [illegible] street, Thirteenth Ward.

In the Court of Common Pleas of Allegheny County. No. 4813 April Term, 1930. Docket "A."

Notice is hereby given that the undersigned Viewers, appointed by the Court of Common Pleas of Allegheny County, in the foregoing matter, filed their report in the said Court on the 8th day of August, A. D. 1930, and unless exceptions thereto be filed within 30 days from said date of filing, the said report will be confirmed absolutely.

Following is a copy of the schedule annexed to said report, showing the damages occasioned by the cost of said improvement, the names of the several owners of properties abutting thereon, the number used on Viewers' Plan accompanying said report to identify said properties, the several awards of damages allowed, and the several assessments of benefits made against said properties.

Damages less benefits assessed: None.

Total cost and expenses, $7,424.73.

Total cost of improvement, $7,424.73.

SCHEDULE.

Assessment of properties peculiarly benefited to pay total costs and expenses:

Total costs and expenses, $7,424.73.

Owner		Amount
East Side—		
Maria Ferrante	V. 1	487.50
Albert J. Schmidt and Clara M., his wife	V. 2	487.50
George Dobie	V. 3	487.50
Brunisch Enterprise Real Estate Co., a Del. Corp.	V. 4	637.50
West Side—		
Kathryn Deborah Herner	V. 5	312.50
Reuben Herrod and Sarah M., his wife	V. 6	425.00
Dr. H. A. Barnhardt	V. 7	425.00
John Bollinger	V. 8	312.50
Solomon Karpinos and Rose, his wife	V. 9	312.50
Rt. Rev. Hugh C. Boyle, Roman Catholic Bishop of Pittsburgh	V. 10	00.00
Adam Rohrer	V. 11	425.00
Thomas F. Newman	V. 12	425.00
Thomas F. Newman	V. 13	425.00
John Bollinger	V. 14	312.50
Leonard Shuler and Elsie D., his wife	V. 15	312.50
Albert Binder and Lena, his wife	V. 16	312.50
Jerry V. Veatch	V. 17	312.50
Simon Ashton	V. 18	362.50
The following amount is charged to City of Pittsburgh:		
(a) Benefits to property of Rt. Rev. Hugh C. Boyle, Roman Catholic Bishop of Pittsburgh, V. 10, said property not being subject to assessment		700.00
(b) Balance of cost less benefits assessed		578.73
		$7,424.73

All of which is respectfully submitted.

C. W. REAMER,
R. M. KOPP,
C. M. SHOAP,
Viewers.

Pittsburgh, August 5, 1930.

IN re petition of the City of Pittsburgh for the appointment of Viewers, to ascertain the costs, damages and expenses, and assess the benefits arising from the widening of Library road, from West Liberty avenue to the southerly line of the Kaiser Place Plan of Lots, including all damages due to the grade at which said highway is to be widened, Eighteenth Ward.

In the Court of Common Pleas of Allegheny County. No. 4809 April Term, 1930. Docket "A."

Notice is hereby given that the undersigned Viewers, appointed by the Court of Common Pleas of Allegheny County in the foregoing matter, filed their report in the said Court on the 8th day of August, A. D. 1930, and unless exceptions thereto be filed within 30 days from said date of filing, the said report will be confirmed absolutely.

Following is a copy of the schedule annexed to said report, showing the damages occasioned by the cost of said improvement, the names of the several owners of properties abutting thereon, the number used on Viewers' Plan accompanying said report to identify said properties, the several awards of damages allowed, and the several assessments of benefits made against said properties.

Damages less benefits assessed.

Owner		Amount
East Side—		
Green and Evans Lumber Co. Ltd.	V. 1	858.00
Harry F. Schulz and Caroline, his wife	V. 2	2,080.00
Landau Bros. Contracting Co., a Pa. Corp.	V. 3	5,320.00
Rosena Schmidt	V. 4	980.00
Joseph J. Waligorski and Mary F., his wife	V. 5	00.00
William L. Lang	V. 6	200.00
Gilbert Serafine	V. 7	700.00
Gilbert Serafini	V. 8	1,250.00
Ernesto Murali	V. 9	3,000.00
James C. Scanlon and Annie A. Scanlon	V. 10	1,250.00
Mike Mannella	V. 11	2,250.00
West Side—		
Irene A. Kenna	V. 12	26,000.00
Fidelity Title and Trust Co., Trustee for Katherine A. McKimm	V. 12	26,000.00
Elijah Lee	V. 13	14,200.00
Giuseppe Aggiliette and Josephine, his wife	V. 14	12,000.00
Anthony G. Briegel	V. 15	16,500.00
Albert Landau, Trustee	V. 16	12,400.00
William Lang, Louis E. Lang, Harry H. Lang, partners trading as William Lang and Sons	V. 17	4,000.00
Dudley S. Liggett, assignee of Wendelin Kund and Vincent F. Eiben	V. 18	11,000.00
James C. Scanlon and Annie A. Scanlon	V. 19	5,100.00
John August Schafer	V. 20	1,500.00
Leasehold—		
Peoples Service Station, Inc.	V. 12	6,500.00
		$148,138.00

SCHEDULE

Assessment of properties peculiarly benefited to pay total damages:

Total damages, $148,138.00.

No assessment on property.

The following amount is charged to City of Pittsburgh:

Total damages ... 148,138.00

All of which is respectfully submitted.

C. W. REAMER,
R. M. KOPP,
C. M. SHOAP,
Viewers.

Pittsburgh, August 5, 1930.

IN re petition of the City of Pittsburgh for the appointment of Viewers, to ascertain the costs, damages and expenses, and assess the benefits arising from the change of grade of, grading, paving and curbing of Gorgas street, from Cathedral street to Ignatius way, Sixteenth Ward.

In the Court of Common Pleas of Allegheny County. No. 3949 April Term, 1930. Docket "A."

Notice is hereby given that the undersigned Viewers, appointed by the Court of Common Pleas of Allegheny County, in the foregoing matter, filed their report in the said Court on the 8th day of August, A. D. 1930, and unless exceptions thereto be filed within thirty days from said date of filing, the said report will be confirmed absolutely.

Following is a copy of the schedule annexed to said report, showing the damages occasioned by the cost of said improvement, the names of the several owners of properties abutting thereon, the number used on Viewers' Plan accompanying said report to identify said properties, the several awards of damages allowed, and the several assessments of benefits made against said properties.

Damages less benefits assessed:

No damages.

Assessment of costs and expenses:

Total cost and expenses, $4,633.56.

Total cost of improvement, $4,633.56.

SCHEDULE

Assessment of properties peculiarly benefited to pay total costs and expenses:

Total cost and expenses, $4,633.56.

Owner		Amount
East Side—		
John B. Reis and Louise, his wife	V. 1	260.00
William F. Reise and Barbara C., his wife	V. 2	260.00
John Miller and Mary, his wife	V. 3	250.00
Ferdinand C. Bauer and Josephine, his wife	V. 4	250.00
West Side—		
Gustave H. New, Jr., and Margaret M., his wife	V. 5	300.00
George A. Kessler et ux.	V. 6	300.00
Joseph T. Thurner and Catherine L., his wife	V. 7	200.00
Harry Leopold and Rosella, his wife	V. 8	490.00
Andrew Glaid and Rosa, his wife	V. 9	00.00
Joseph Delig and Victoria, his wife	V. 10	00.00
Joseph Delig and Victoria, his wife	V. 11	200.00
Oscar May and Elizabeth, his wife	V. 12	200.00
Francis J. Delig	V. 13	200.00
Richard Fleckal and Susie, his wife	V. 14	200.00
George Schmidt and Kunigunda, his wife	V. 15	200.00
George Schmidt and Kunigunda, his wife	V. 16	200.00
William Rau and Margaret, his wife	V. 17	200.00
	V. 18	240.00
The following amount is charged to City of Pittsburgh:		
Total cost less benefits assessed		1,413.56
		$4,633.56

All of which is respectfully submitted.

C. W. REAMER,
R. M. KOPP,
C. M. SHOAP,
Viewers.

Pittsburgh, August 5, 1930.

IN re petition of the City of Pittsburgh for the appointment of Viewers, to ascertain the costs, damages and expenses, and assess the benefits arising from the grading and paving of Terra way, from Hobart street to Covode street, and the construction of a storm sewer for the drainage thereof, Fourteenth Ward.

In the Court of Common Pleas of Allegheny County. No. 3946 April Term, 1930. Docket "B."

Notice is hereby given that the undersigned Viewers, appointed by the Court of Common Pleas of Allegheny County, in the foregoing matter, filed their report in the said Court on the 8th day of August, A. D. 1930, and unless exceptions thereto be filed within 30 days from said date of filing, the said report will be confirmed absolutely.

Following is a copy of the schedule annexed to said report, showing the damages occasioned by the cost of said improvement, the names of the several owners of properties abutting thereon, the number used on Viewers' Plan accompanying said report to identify said properties, the several awards of damages allowed, and the several assessments of benefits made against said properties.

Damages less benefits assessed:

No damages.

Assessment of costs and expenses:

Total cost and expenses, $2,013.70.

Total cost of improvement, $2,013.70.

SCHEDULE

Assessment of properties peculiarly benefited to pay total costs and expenses:

Total costs and expenses, $2,013.70.

Owner		Amount
East Side—		
Bessie P. Cohen	V. 1	113.97
[illegible]	V. 2	108.10
[illegible]	V. 3	108.10
[illegible]	V. 4	108.10
Charles F. Johnson and Louise Kovacky, his wife	V. 5	258.12
Bessie Ross	V. 6	135.75
West Side—		
[illegible] Land Company	V. 7	293.75
[illegible]	V. 8	1,131.00
[illegible]	V. 9	00.00
The following amount is charged to City of Pittsburgh:		
Total cost less benefits assessed		972.27
		$2,013.70

All of which is respectfully submitted.

C. W. REAMER,
R. M. KOPP,
C. M. SHOAP,
Viewers.

Pittsburgh, August 5, 1930.

IN re petition of the City of Pittsburgh for the appointment of Viewers, to ascertain the costs, damages and expenses, and assess the benefits arising from the [illegible] of Mariana street, from [illegible] to sewer on Monongahela [illegible], Fifteenth Ward.

In the Court of Common Pleas of Allegheny County. No. 3948 April Term, 1930. Docket "D."

Notice is hereby given that the undersigned Viewers, appointed by the Court of Common Pleas of Allegheny County, in the foregoing matter, filed their report in the said Court on the 8th day of August, A. D. 1930, and unless exceptions thereto be filed within 30 days from said date of filing, the said report will be confirmed absolutely.

Following is a copy of the schedule annexed to said report, showing the damages occasioned by the cost of said improvement, the names of the several owners of properties abutting thereon, the number used on Viewers' Plan accompanying said report to identify said properties, the several awards of damages allowed, and the several assessments of benefits made against said properties.

Damages less benefits assessed:

No damages.

Assessment of cost and expense:

Total cost and expense, $783.92.

Total costs and expenses, $783.92.

SCHEDULE.

Assessment of properties peculiarly benefited to pay total costs and expenses:

Total costs and expenses, $783.92.

Owner		Amount
North Side—		
William Faulkner and Carl William	V. 1	$ 68.44
George A. Walker and Clara, his wife	V. 2	102.00
Edwin Walton Benton	V. 3	115.18
Bessie May Ryan	V. 4	115.73
John Morvay and Rose, his wife	V. 5	115.73
Silas F. Seiler and Rufus Martin	V. 6	115.73
		$783.92

All of which is respectfully submitted.

C. W. REAMER,
R. M. KOPP,
C. M. SHOAP,
Viewers.

Pittsburgh, August 5, 1930.

IN re petition of the City of Pittsburgh for the appointment of Viewers, to ascertain the costs, damages and expenses, and [illegible]

IN re petition of the City of Pittsburgh for the appointment of Viewers, to ascertain the costs, damages and expenses, and assess the benefits arising from the construction of a sewer on the south sidewalk of Dunmoyle street and South Negley avenue, from about 30 feet east of Wightman street to Sewer on South Negley avenue at Dunmoyle street, Fourteenth Ward.

In the Court of Common Pleas of Allegheny County. No. 3944 April Term, 1930. Docket "D."

Notice is hereby given that the undersigned Viewers, appointed by the Court of Common Pleas of Allegheny County in the foregoing matter, filed their report in the said Court on the 8th day of August, A. D. 1930, and unless exceptions thereto be filed within 30 days from said date of filing, the said report will be confirmed absolutely.

Following is a copy of the schedule annexed to said report, showing the damages occasioned by the cost of said improvement, the names of the several owners of properties abutting thereon, the number used on Viewers' Plan accompanying said report to identify said properties, the several awards of damages allowed, and the several assessments of benefits made against said properties.

Damages less benefits assessed:

No damages.

Assessment of costs and expenses:

Total cost and expenses, $1,339.38.

Total cost of improvement, $1,339.38.

SCHEDULE.

Assessment of properties peculiarly benefited to pay total costs and expenses:

Total costs and expenses, $1,339.38.

Owner		Amount
South Side—		
Mary Kathryn Knapp	V. 1	$ 330.44
Paul B. Steele and Anna L., his wife	V. 2	330.44
Mitchell Land Co., now Mary A. G. Mitchell	V. 3	678.50
		$1,339.38

All of which is respectfully submitted.

C. W. REAMER,
R. M. KOPP,
C. M. SHOAP,
Viewers.

Pittsburgh, August 5, 1930.

In re petition of the City of Pittsburgh for the appointment of Viewers, to ascertain the costs, damages and expenses, and assess the benefits arising from the change of grade of, grading, paving and curbing of Meade street, from the present paving at Lexington street to Richland street, Fourteenth Ward.

In the Court of Common Pleas of Allegheny County. No. 3941 April Term, 1930. Docket "A."

Notice is hereby given that the undersigned Viewers, appointed by the Court of Common Pleas of Allegheny County, in the foregoing matter, filed their report in the said Court on the 8th day of August, A. D. 1930, and unless exceptions thereto be filed within 30 days from said date of filing, the said report will be confirmed absolutely.

Following is a copy of the schedule annexed to said report, showing the damages occasioned by the cost of said improvement, the names of the several owners of properties abutting thereon, the number used on Viewers' Plan accompanying said report to identify said properties, the several awards of damages allowed, and the several assessments of benefits made against said properties.

Damages less benefits assessed:

No damages.

Assessment of costs and expenses:

Total cost and expenses, $21,853.16.

Total cost of improvement, $21,853.16.

SCHEDULE

Assessment of properties peculiarly benefited to pay total costs and expenses:

Total costs and expenses, $21,853.16.

Owner		Amount
North Side—		
Ellwood Lumber Co., of Ellwood, Pa., a Pa. Corp.	V. 1	$6,871.00
George Lauder	V. 2	4,558.26
Perfect Laundries of Pittsburgh, Inc., a Dela. Corp.	V. 3	4,371.06
Frank B. Wimer and Robert Wimer	V. 4	4,352.84
Auto Truck Equipment Co., a Penna. Corp.	V. 5	00.00
		$21,853.16

All of which is respectfully submitted.

C. W. REAMER,
R. M. KOPP,
C. M. SHOAP,
Viewers.

Pittsburgh, August 5, 1930.

IN re petition of the City of Pittsburgh for the appointment of Viewers, to ascertain the costs, damages and expenses, and assess the benefits arising from the construction of public sewers on the north and south sidewalks of Meade street, from points about 220 feet east of North Lexington street to sewers on the north and south sidewalks of Meade street east of North Richland street, Fourteenth Ward.

In the Court of Common Pleas of Allegheny County. No. 3943 April Term, 1930. Docket "C."

Notice is hereby given that the undersigned Viewers, appointed by the Court of Common Pleas of Allegheny County, in the foregoing matter, filed their report in the said Court on the 8th day of August, A. D. 1930, and unless exceptions thereto be filed within 30 days from said date of filing, the said report will be confirmed absolutely.

Following is a copy of the schedule annexed to said report, showing the damages occasioned by the cost of said improvement, the names of the several owners of properties abutting thereon, the number used on Viewers' Plan accompanying said report to identify said properties, the several awards of damages allowed, and the several assessments of benefits made against said properties.

Damages less benefits assessed:

No damages.

Assessment of costs and expenses:

Total cost and expenses, $4,318.94.

Total cost of improvement, $4,318.94.

SCHEDULE

Assessment of properties peculiarly benefited to pay total costs and expenses:

Total costs and expenses, $4,318.94.

Owner		Amount
North Side—		
Ellwood Lumber Co., of Ellwood, a Pa. Corp.	V. 1	2,[illegible]
George Lauder	V. 2	1,[illegible]
Edwin L. Wiegand Co.	V. 3	00.00
South Side—		
Perfect Laundries of Pittsburgh, Inc., a Del. Corp.	V. 4	720.00
Frank B. Wimer and Robert Wimer	V. 5	00.00
The following amount is charged to City of Pittsburgh:		
Total cost less benefits assessed		774.94
		$4,318.94

All of which is respectfully submitted.

C. W. REAMER,
R. M. KOPP,
C. M. SHOAP,
Viewers.

Pittsburgh, August 5, 1930.

IN re petition of the City of Pittsburgh for the appointment of Viewers, to ascertain the costs, damages and expenses, and assess the benefits arising from the change of grade of, grading, paving and curbing of Meade street, from North Richland street to North Braddock avenue, Fourteenth Ward.

In the Court of Common Pleas of Allegheny County. No. 3942 April Term, 1930. Docket "B."

Notice is hereby given that the undersigned Viewers, appointed by the Court of Common Pleas of Allegheny County, in the foregoing matter, filed their report in the said Court on the 8th day of August, A. D. 1930, and unless exceptions thereto be filed within thirty days from said date of filing, the said report will be confirmed absolutely.

Following is a copy of the schedule annexed to said report, showing the damages occasioned by the cost of said improvement, the names of the several owners of properties abutting thereon, the number used on Viewers' Plan accompanying said report to identify said properties, the several awards of damages allowed, and the several assessments of benefits made against said properties.

Damages less benefits assessed:

No damages.

Assessment of costs and expenses:

Total cost and expenses, $9,361.18.

Total cost of improvement, $9,361.18.

SCHEDULE.

Assessment of properties peculiarly benefited to pay total costs and expenses:

Total cost and expenses, $9,361.18.

Owner		Amount
North Side—		
Edwin L. Wiegand Co.	V. 1	3,613.13
Mine Safety Appliance Co.	V. 1	1,580.80
South Side—		
Auto Truck Equipment Co., a Pa. Corp.	V. 3	2,418.16
Wagner Coal Works, a Pa. Corp.	V. 4	1,330.30
Dennis F. Shanahan and Margaret A., his wife	V. 5	1,243.79
		$9,361.18

All of which is respectfully submitted.

C. W. REAMER,
R. M. KOPP,
C. M. SHOAP,
Viewers.

Pittsburgh, August 5, 1930.

IN re petition of the City of Pittsburgh for the appointment of Viewers, to ascertain the costs, damages and expenses, and assess the benefits arising from the [illegible] of [illegible] street, from a point 215.80 feet east of the easterly line of North Graham street to a point 226.91 feet west of the westerly line of North Fairmount street, including all damages due to the grade at which said highway is to be widened, [illegible] Ward.

In the Court of Common Pleas of Allegheny County. No. 3920 April Term, 1930. Docket "B."

Notice is hereby given that the undersigned Viewers, appointed by the Court of Common Pleas of Allegheny County, in the foregoing matter, filed their report in the said Court on the 8th day of August, A. D. 1930, and unless exceptions thereto be filed within 30 days from said date of filing, the said report will be confirmed absolutely.

Following is a copy of the schedule annexed to said report, showing the damages occasioned by the cost of said improvement, the names of the several owners of properties abutting thereon, the number used on Viewers' Plan accompanying said report to identify said properties, the several awards of damages allowed, and the several assessments of benefits made against said properties.

Damages less benefits assessed:

Owner		Amount
North Side—		
H. Oppenheimer	V. 1	00.00
South Side—		
Mary Katherine Pillow	V. 2	00.00
Elmer A. Lundberg and Matilda J., his wife	V. 3	00.00
William M. Dickson and Jeannetta L., his wife	V. 4	00.00
John Bogner and Wanda J., his wife	V. 5	00.00
Margaret J. Penn and Mary Timothy Penn	V. 6	00.00
Frank T. Moberly and Margaret, his wife	V. 7	00.00
Howard Zacharias, Harry Shapera and Estate of Nathan Freeberg	V. 8	00.00
Howard Zacharias, Harry Shapera and Estate of Nathan Freeberg	V. 9	100.00
		$100.00

SCHEDULE.

Assessment of properties peculiarly benefited to pay total damages:

Total damages, $100.00.

No assessment on property.

The following amount is charged to City of Pittsburgh:

Total damages ... $100.00

All of which is respectfully submitted.

EDWIN C. SMITH,
T. T. PHILLIPS,
E. A. MERKEL,
Viewers.

Pittsburgh, August 5, 1930.

DAILY TRUE STORY

Drug Store Cowboy

"What's yours?" asked Queenie.

"Rye highball," Ed Stockton answered, gravely.

Queenie Perkins looked at him coldly.

"If you really want to make me laugh, Ed, go out and jump off the dock."

"Yeah? Well, then, give me a tall lemon phosphate and try and relax a little. If your old man knew you advised his soda fountain customers to jump off the dock he'd spank his little Queenie."

"If my father had to listen to you asking for a rye highball day in and day out, under the impression that you are the world's greatest wit, he'd probably sock you in the eye and then sell you a black-eye lotion. You are so darned humorous that I expect any day you'll be telling that Grant is dead and you didn't know he was sick."

"What's a-matter with you, Queenie? I thought you was strong for me."

He finished his phosphate and watched her serve two youngsters. She was all smiles to them and she sure gave them fully 15 cents' worth of ice cream for their 10-cent orders.

When Queenie Perkins smiled it was worth seeing.

Mr. Perkins came out from the prescription partition and took down a bottle labeled "Tinct. Fer."

"Hello Ed, how's business?" he asked.

"Oh I ain't bustin' out cryin' about it, Mr. Perkins. I sold two cars yesterday and got my eye on a sure-fire prospect for today, and Boy, when I sell a car I figure to get more profit than you make on a glass of soda."

"I guess you do, Ed," Perkins said.

He took the bottle of "Tinct Fer." back to the prescription counter, out of sight, and sighed heavily.

Business wasn't so good with Mr. Perkins.

Competition

Queenie went over when Ed clanked the glass holder on the marble and shouted. "Hey, Queenie, encore."

She snatched the glass and gave him a scowl.

"For Pete's sake, Ed Stockton, can't you find anything better to do than boast to Dad about how much profit you make?"

"Now, now, Queenie, I wasn't boasting a boast, I was stating a fact. What's a-matter, isn't the old drug store flourishing? It used to."

Queenie blinked a little and shook her head.

"It's those darn chain drug stores. People used to come for 10 blocks to trade here with Pa, now there's two of those chain stores in what used to be considered his district."

"Tough on you, Queenie. Suppose you forget it and give yourself a treat tonight by going places with me and steppin' out."

"No thanks."

"Aw, come on, Queenie."

"Can't do it, Ed. I've got to help Dad take account of stock tonight."

"Is he going to sell?"

"I don't know what he'll do."

"Put off that job for tomorrow night—big party on tonight at the A. C."

"No, Ed. Besides, you might get humorous again and make me laugh myself to death."

Queenie flashed him a derisive grin. She just couldn't be sad all the time, even though she was greatly distressed over the way things were going from bad to worse with the drug store, and her father's worries.

This was the day that the "Drug Store Cowboy" came in.

Of course, he wasn't called that at first.

He was an attractive chap, and well dressed. He asked for an ice cream soda and said, "Please."

Queenie served him, aware that he was watching her every move. He took a long while to consume this and he made no attempt to get Queenie in conversation, but he seemed to take an interest in everything that went on in the store, and also he seemed interested in watching the people pass along outside.

"Very good," he said, finally, "another one, Miss, if you please."

He took even longer with the second one and it seemed to Queenie that his eyes were never still for a moment.

Calls Again

He came back the second day and the third day. He always had the same, a chocolate ice cream soda, and he always said "please" and "thank you" and he never seemed to cease watching everything.

Naturally Queenie began to take an interest in him by this time.

"Nice location, here," he said, on the third day.

"Oh, yes, very nice," Queenie agreed. There was no need of telling him that business was rotten.

"Keep you pretty busy?"

"Not at this time of day—later."

Ed Stockton came in just then.

"Hello, Ed, what's your today?" Queenie asked.

"Rye highball," said Ed.

Queenie arranged some glass holders, moved the paper straw holder a trifle, polished a perfectly dry spot on the counter with a white cloth and stared out of the window.

"Hey, Queenie—cherry phosphate," Ed said, loudly.

She mixed it.

"I wish, Ed Stockton," she said, "that you'd get some other funny line instead of the hilarious one about wanting a rye highball."

"Aw, why?"

"Because I don't want our customers to laugh themselves sick over it and then blame our sodas."

"You don't know a joke when you see one, Queenie."

"I always recognize you."

The young man who always loitered over his chocolate sodas chuckled audibly at this.

"Well," said Ed, staring coldly at the handsome young man, "guess I'll go back and sell a couple more cars. Might as well be making a few hundred dollars this afternoon as to listen to your smart cracks."

He sauntered out.

The good looking young man came back the next day and talked at length with Queenie. He learned that her father owned the store and she learned that he lived in Rosemont, but had business in the city. She didn't learn what business it was.

Ed came in and after the young man, who, by the way, told Queenie that his name was Bernard Watkins, had gone, Ed said:

"Hey, who is this Drug Store Cowboy hanging 'round you?"

"Asks another Drug Store Cowboy," Queenie said, sweetly.

Discuss Marriage

"You got me wrong. I work, I make money, I'm no soda-fountain counter fly—that sap is just an ordinary Drug Store Cowboy."

"What will your rye highball be today, Ed, lemon or cherry phosphate?"

Pa Perkins came out and talked and listened to Ed tell how much money he made that week. That night Pa Perkins told Queenie that Ed was a good chap to tie up to. "He told me he wanted to marry you, Queenie, and you'd do pretty well to do it."

"That sap, Pa!"

"Ed says you're kind of sweet on a feller he calls a Drug Store Cowboy—name of Watkins."

"He's nice. I'm going to a dance with him tonight."

"I should think you'd be sick of them soda cowboys, Queenie."

"Mr. Watkins is all right, I like him."

"It looks like I'd got to give up this store, Queenie, and go working at some prescription counter. I've sunk all my years of profit in the last few years since those chain drug stores came in, and I'd like to see you married to some good provider like Ed Stockton."

"And have him ask me for a rye highball every morning when he wanted his coffee? He's a wet smack."

"What's that, a new soda drink?"

"Listen Dad, that's the trouble with you—you won't keep up to date. That's why these chain stores are running you out. A wet smack is a flat tire, a dud, a flop—"

"You mean—er—?"

"An oil can."

Pa Perkins shook his head.

"I'm a druggist—I know my profession thoroughly, but when it comes to selling boiled dinners and encyclopedias and tires and mowing machines and music and radios—and calling it running a drug store, I'm licked."

Mr. Watkins came in just then.

Mr. Perkins talked with him after Queenie introduced him. He talked about drugs and drug stores in the days when one was supposed to buy patent medicines and get any prescription a doctor could guess at, at a drug store.

Mr. Watkins knew a lot about drugs, to Pa Perkins' surprise.

Queenie had been to three dances, two show openings and a party with Bernard Watkins and she couldn't see any other man in the world.

Ed's Proposition

Ed Stockton told Pa Perkins that if he'd sell his store and come into his business he'd make him a partner for a small amount of capital—providing Queenie would marry him.

Queenie wouldn't. She told her father that she was in love with Bernie Watkins.

"Too bad—never thought you'd be taken in by one of these drug store cowboys, Queenie."

Watkins sountered back and watched Mr. Perkins put up some prescriptions. He talked about drugs and the putting up of prescriptions so intelligently that Perkins was greatly surprised.

They talked a long while.

Ed Stockton went to Detroit to see about some car orders. He was gone two weeks. When he got back he went to see Queenie.

The store was closed and men working inside. Mr. Perkins was there and saw him, so he let him in.

"Queenie? Oh, she married Mr. Watkins last week; they are on their honeymoon. Me? I sold out to the chain stores, I'm general manager and purchasing agent of all their drugs at a whale of a salary, Ed," Pa Perkins explained.

"Good. But I can't get over a wise girl like Queenie marrying that sap—The Drug Store Cowboy!"

"He isn't exactly. You see he inherited those chain stores from his father. He owns the whole company, with a hundred and eight stores."

"Oh!" said Ed, shortly.

(All names of characters in this story are fictitious.)

Money wisely invested in real estate is the best place for your surplus funds. Read the Classified Ads for real estate investment opportunities.

BARNEY GOOGLE AND SPARK PLUG — The Original "Talkie" — By DeBeck

EXTRA
FAIRWAY HOG WINS BY A FOOT
OWNER (B. MEL) CHICAGO
② TWO SQUANS
③ LEFT-HANDED MAMA
"THUMB UP" ALSO RAN
"YES MAN" SCRATCHED
"FLAG IN THE BREEZE"
IF YOU'VE GOT A HAY TOSSER IN YOUR BARN GET BUSY AND JOIN THE EXCLUSIVE BARNEY GOOGLE JOCKEY CLUB
SEND IN THE NAME OF YOUR NAG TO BERNARD GOOGLE AND WATCH HIS DUST IN THE GREAT
COMIC STRIP DERBY
YEH. YEH
SUBSEQUENTLY I WIRED B.M. TO CANCEL ALL NEGOTIATIONS AND PREPARE ANOTHER CONTRACT, WHEREUPON ETC ETC..
I CANT STAND IT BILL — I ONLY GET THIS ONE DAY A WEEK FOR GOLF AN TO HAVE A —— LIKE THAT RAM IN ON US AN' SPOIL THE GAME..
SHH - YOU CAN'T TELL HIM HE'S NOT WANTED NOW AFTER FRED BROUGHT HIM OUT. MEBBE ON THE ELEVENTH HOLE WE CAN PUSH HIM IN THE LAKE
COAX HIM INTO THE ROUGH, AL MEBBE A TREE WILL FALL ON HIM
© 1930, King Features Syndicate, Inc., Great Britain rights reserved

POLLY AND HER PALS — The Process of Elimination — By Sterrett

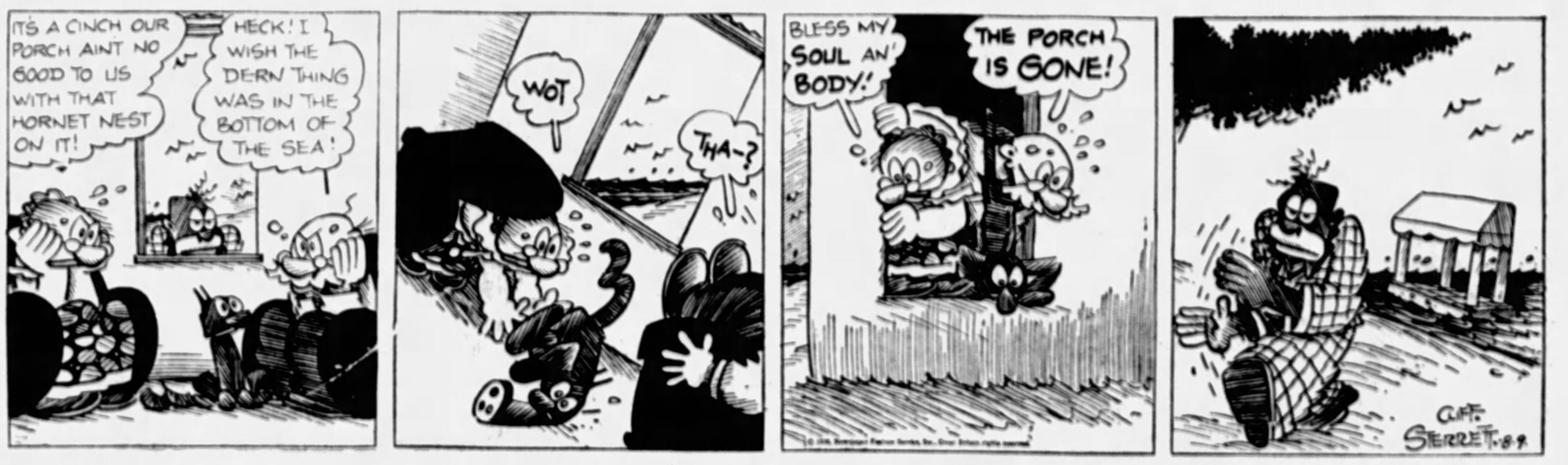
IT'S A CINCH OUR PORCH AIN'T NO GOOD TO US WITH THAT HORNET NEST ON IT!
HECK! I WISH THE DERN THING WAS IN THE BOTTOM OF THE SEA!
WOT
THA—?
BLESS MY SOUL AN' BODY!
THE PORCH IS GONE!
CLIFF STERRETT-8-9

THE NEBBS — The Problem — By Carlson

WHAT'S THE USE— I CAN'T SLEEP— THIS PILLOW FEELS LIKE IT WAS STUFFED WITH HOT ASPHALT
THERE'S NO USE ME WALKING AROUND TALKING TO MYSELF, TELLING MYSELF WHAT I'M GOING TO TELL FUNT, UNLESS I TELL IT TO HIM— I WISH THERE WAS SOMETHING A FELLOW COULD TAKE THAT WOULD MAKE HIM BRAVE ENOUGH TO SLAP A HUNGRY TIGER WITH A PORTER-HOUSE STEAK
EVERY TIME I GET READY TO TALK TO HIM HE STARTS CALLING ME HIS "GOOD LOYAL FRIEND" AND THEN WITH MY LIMITED RESISTING POWERS I START TO ACT THE PART— I'M HIS GOOD LOYAL FRIEND—HE'S MY $300,000 FRIEND!
POOR NEBB! FOLKS, A NEBB IS A NEBB IN LONDON, NEW YORK, PARIS, CHICAGO, SAN FRANCISCO, LOS ANGELES OR TIMBUCTOO! KIND PROVIDENCE WATCH OVER HIM.
8-9

VANILLA AND THE VILLAINS — The Law's Net Profit — By McClure

SAVE ME
WHERE DID THAT BARREL COME FROM? THE ADDED WEIGHT IN THE BOAT WILL MAKE US CRASH ALL THE HARDER ON THE CRUEL ROCKS BELOW
TRYIN' TO RUN LIQUOR OVER THE FALLS ARE THEY? SHOOT THE NET. WE'VE GOT TO STOP THEM LAW-BREAKERS
YOU'RE ALL UNDER ARREST
WE'RE SAFE. GIVE ME BACK THAT FIVE-DOLLAR GOLD-PIECE, OR I'LL CROAK YOU!
THIS BARREL AIN'T FULL O' LIQUOR, I WAS SHOOTING THE FALLS IN IT! PINCH THAT VILLAIN—HE'S THE CAUSE OF ALL THIS TROUBLE!

MICKEY MOUSE — Something for Him to "Bank" On — By Disney

TRAPPED AT THE BRINK OF A CHASM WITH THE SHERIFF AT HIS HEELS MICKEY JUMPS HIS HORSE INTO AN OLD ORE BUCKET ATTACHED TO A CABLE STRETCHING ACROSS TO THE OTHER SIDE— AS MICKEY REACHES THE MIDDLE OF THE CHASM THE SHERIFF CUTS THE CABLE AND MICKEY CRASHES DOWN!—
SPLASH!
THERE HE GOES INTO THE RIVER! QUICK, MEN! GRAB YOUR HOSSES—WE'LL HAVE TO FIND A LOW PLACE IN THESE BANKS AND KETCH HIM WHEN HE COMES OUT!
I'LL HAVE TO GET OVER TO THAT OTHER BANK SOMEHOW TO GET AWAY FROM THAT POSSE! GOSH! WISH I HAD SOMETHING TO STEER THIS THING WITH!
WALT DISNEY

DUMB DORA — That "Two-Faced" Lady — By Fung

GOOD-BYE! AUNTY, GOOD LUCK!
SEE YOU IN THE MOVIES, AUNTY
GIVE MY REGARDS TO MY— YOUR.. ER.. OUR BOY FRIENDS, DORA!
WELL, THAT'S THAT... LET'S GET HOME
JUST THINK— AUNTY ON HER WAY..... PERHAPS TO STARDOM.
YOU KNOW, DORA, IT'S HARD TO BELIEVE... WHY, JUST A FEW WEEKS AGO YOUR AUNT WAS JUST A PLAIN OLD LADY.
YES, THAT BEAUTY SPECIALIST WORKED WONDERS— SHE CERTAINLY WAS A HELP TO AUNTY.
YEP, SHE GAVE HER QUITE A LIFT!
PAUL FUNG

BRINGING UP FATHER — By McManus

A Clever Chef

-WE SOLICIT SUGGESTIONS -THE MANAGEMENT
I'D SUGGEST THAT THEY GIT ANOTHER CHEF.
HEY! WAITER! COME HERE-I'D LIKE TO TALK TO YOU.
DID YOU CALL ME SIR?
NO! BUT I'M GOIN TO. I CAN'T TELL WHETHER THIS IS BEAN SOUP OR TOMATO SOUP
THEN WHAT DIFFERENCE DOES IT MAKE?
GEO MCMANUS
© 1930, Int'l Feature Service, Inc., Great Britain rights reserved. 8-9

TILLIE THE TOILER — By Westover

"All's Fair in Love—"

I STILL GET A THRILL THINKING OF THAT KISS TILLIE GAVE ME LAST NIGHT!
I GUESS YOU HAD A SWELL TIME AT THE CASINO LAST NIGHT WITH TILLIE - I KNOW, SHE DANCES YOU OVER TO THE ORCHESTRA LEADER AND ASKS HIM THE NAME OF THE TUNE THEY'RE PLAYING - WHY, SHE'S IN LOVE WITH THAT LEADER.
SO SHE PULLED THAT TRICK WITH YOU, TOO?
GOOD MORNING MAC
A BIG GOD OF SILENCE
SO THAT'S WHAT I GET FOR LETTING YOU TAKE ME TO THE CASINO - IT'S OKAY WITH ME, MAC
CONTINUED
Ross Cornstoner
© 1930, King Features Syndicate, Inc., Great Britain rights reserved.

ELLA CINDERS — By Plumb and Conselman

Love Is Blind

JOHN J. APOLLO, THE HANDSOME LIFE-GUARD, IS COMING TO CALL ON ME, KITTY! I'M SO HAPPY! I'VE BEEN WAITING FOR THIS ALL SUMMER!
I'VE SEEN HIM! ANY GIRL COULD LOSE HER HEART TO HIM!
NOW, YOU TWO ENJOY YOURSELVES WHILE I PREPARE SOME ICE CREAM AND CAKE IN THE KITCHEN!
THIS IS MY LUCKY DAY! I REALLY BELIEVE HE'S FALLING IN LOVE WITH ME AT LAST!

THE BUNGLE FAMILY — By Tuthill

The Big-Boy

WHILE SPEEDING HOMEWARD TODAY IN RESPONSE TO MESSAGES FROM SLEEPLESS NEIGHBORS, JOSEPHINE BUNGLE AND HER DAUGHTER ENJOYED EVERY MILE RIDING IN THE LUXURIOUS CAR OF A WEALTHY MAN WITH A MAGIC NAME.
SUCH A WONDERFUL CAR. JUST LIKE RIDING ON FEATHERS. AND YOU CAN'T EVEN HEAR THE MOTOR. SO DIFFERENT FROM OUR CAR, WHICH WHEN IT'S GOING OVER 20 MILES AN HOUR SOUNDS LIKE A LOT OF IRON FALLING DOWN A STAIRWAY.
OH MR. EL DORADO, THERE'S SOMEONE FOLLOWING US. HE'S MOTIONING FOR US TO STOP!
BY JOVE, WHAT IMPUDENCE. SLOW DOWN, MISTUGGLE.
HEY YOU! WHAT'S THE IDEA OF BUSTING ALONG THIS ROAD AT SIXTY FIVE? YES, I MEAN YOU. DON'T TRY TO HIGH-HAT ME. WHO DO YOU THINK YOU ARE?
I, MY MAN, AM MONTGOMERY EL DORADO.
MONTGOMERY EL DORADO! HONEST? WELL I'M SORRY I SPOKE LIKE I DID I'M SORRY I STOPPED YOU TOO, SIR. I THOUGHT— I DIDN'T KNOW—
OH THAT'S ALL RIGHT MY MAN. JUST APOLOGIZE TO THE LADIES FOR YOUR BOISTEROUS LANGUAGE AND BE A BIT MORE CAREFUL THE NEXT TIME YOU SEE ANY OF MY CARS.

THIMBLE THEATER — By Segar

Too Many Heroes

NO MATTER WHAT HE TOLD YOU PROFESSOR- THAT BIG EGG DID NOT SOLVE THE MYSTERY OF BROWNSTONE HILL
WHO'S A AIG!
I DID IT- IT WAS ME! NOT HIM!
ME!
NOW! NOW! LET'S NOT BECOME FLUSTRATED
JUSTA MINUTE PROFESSOR, I WANTS TO SPEAK A FEW WORDS PERSONALLY
NITWIT!
HALF PINT!
'MEMBER? DIDN'T I TELL YA ME'D WANT CREDICK! I TOLD YA, DIDN'T I?
HUMPH!
GENTLEMEN, THE MYSTERY IS SOLVED AND I DON'T GIVE A HOOT AS TO WHO SOLVED IT!

JUST KIDS — By Carter

Puppy Love

HELLO- MY BOY!
HELLO-MISTER BRANNER- WOULDJA PLEASE TELL ME DOES FIFTEEN YEARS MAKE ANY DIFFERENCE?
IN JUST WHAT WAY DO YOU MEAN?
WELL-YUM SEE-I LIKE THE NURSE-MISS ANN A 'NAWFUL LOT BUT SHE'S FIFTEEN YEARS OLDER'N ME!
I DON'T THINK YOU HAVE TO WORRY A BIT-MY BOY-ABOUT THE DIFFERENCE BETWEEN YOUR AGE AND MISS ANN'S AGE!
THAT'S THE WAY I LOOK AT IT- TOO!
GOSH! WHAT'S FIFTEEN YEARS?
© 1930, King Features Syndicate, Inc., Great Britain rights reserved.

COOK-COOS by Ted Cook

(Copyright, 1930)

PROCLAMATION OFFERS HAND ACROSS SEA!

Washington Monument, Eighth of August, 1930.

To Everybody, Everywhere—

Greetings; How's Tricks? Long time no see. In behalf of International Friendship, I, Horace Frisby, Leader of Men, have thought up a plan whereby I will positively exchange Snap Shots, taken with my Cyclops No. 3 Handy Pocket Camera with the peoples across the sea. This will give others a chance to see, and love, Congressman Frisby informally, and encourage that respect for America which I, for one, am anxious and willing to put over in a Big Way. Some of the snap shots will show the People's Pal at play—wearing the ladies' hats, or dressed like a cowboy or an Indian. Other pictures (perhaps a flashlight or two!) will show Mr. Frisby in reflective mood—wearing his dressing gown, slippers and smoking a pipe as he gazes into the fireplace, book in hand. Just the thing for your Den or Memory Book! Come, King George! Who will be the first to exchange pictures with the Monarch of Democracy?

HORACE B. FRISBY,
Congressman-at-Large.

* * *

Women's committee wants suggestions on best plan for preventing mothers from smoking cigarets.

Give them automatic lighters.

* * *

News Item—
MEXICO CITY.—The Supreme Court today denied the appeal of the Mexican bull fighter, Juan Silveti, against a two-year prison sentence imposed against him several years ago on a charge of reckless driving.

* * *

And a lot of us thought Mexico was a backward nation.

* * *

Breathes there a wife with soul so dead
Who never to her mate hath said—
"You can't talk back to me that way—
"I'll pack my things and leave today."

* * *

"The cost of living is decreasing," says Genevieve, the kitchen cynic, "but not as much as the number of people who have it."

* * *

THE NEW FREEDOM!
(Interview)

"I was never aware that he was married. How was I to know? I meet thousands of men and go out with many. Is it for me to inquire into their personal affairs?"—Clara Bow.

* * *

But the more successful servers are those who manage to avoid the pitfalls of excessive specialization.

BULL-ONEY
(Welcoming address to the 4-H Club of farm boys and girls visiting the Capitol.)

"You cannot visit Washington without becoming a better citizen." — Dr. C. B. Smith, of the Agriculture Department.

* * *

Simile—
About as full of brotherly love as a traffic jam.

* * *

An agitation is under way for free speech in Lithuania.

Well, it ought to be given a trial somewhere.

* * *

It is beginning to appear that Americans will have to be able to afford to travel if they want to enjoy their constitutional rights.

* * *

Perhaps the steamship companies are behind the Lithuania propaganda—trying to increase summer tourist travel.

* * *

Be that as it may, G. E. Killam is a field representative for the Inglewood Park Cemetery Association.

* * *

Q. AND A. DEPARTMENT

Dear Sympathetic Aunt Belle—
I am very much disturbed by the playing of a cornet in the apartment below mine. Can you advise any course to take against this nuisance?—Annoyed.

Ans.—The best idea I can think of is for you to develop an ear for MUSIC. That is, if it's possible for one of your unnoticeable mentality to do so. But I'll tell you one thing, unmannerly old busybody, you'd better stop yelling down the air shaft like you been doin'. 'Cause if you don't a certain party is goin' to drop around and wise you up about the consideration punks like you owe to a lady. If I don't make myself clear, just you try disturbing me again tonight.

—Aunt (Personal Liberty) Belle.

Today's Crossword Puzzle

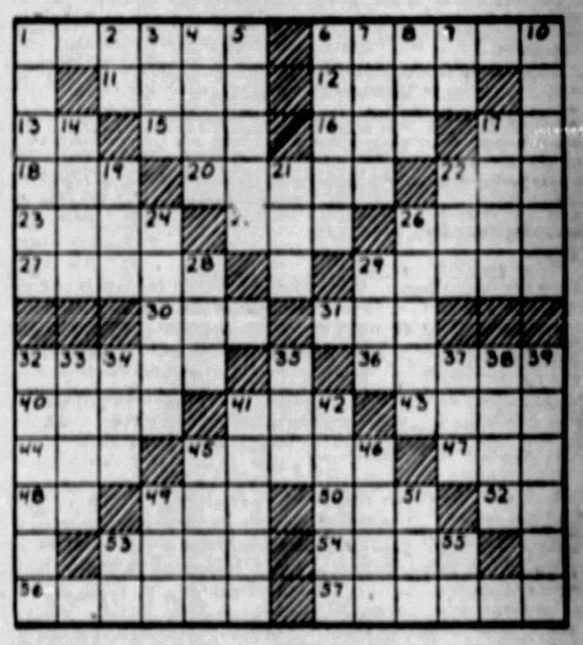

HORIZONTAL
1—Dishes.
6—Closed cars.
11—Wisp of hair.
12—Greedy.
13—French article.
15—At once.
16—Guided.
17—Such a degree.
18—Farewell.
20—At no time.
22—Through.
23—Tailless amphibian.
25—Edge.
26—Kingdom in Asia.
27—Go into.
29—Vegetables.
30—Lick.
31—Hit.
32—Hold up on liquid.
36—Silver coins.
40—Simple.
41—A number.
43—Tribal division of ancient Ireland.
44—Consumed.
45—Mature.
47—Put into.
48—Prefix.
49—Sailor.
50—Elongated fish.
52—Each (abbr.).
53—Courage to undertake.
54—Raised platform.
56—Slants.
57—Robs.

VERTICAL
1—Taste.
2—By.
3—A color.
4—A school in London.
5—Drainage.
6—Town in Massachusetts.
7—At any time.
8—Performed.
9—Toward.
10—Disturbances of the air.
14—River in England.
17—Chair.
19—Consume.
21—By way of.
22—Pastry.
24—Postpone.
26—Brown pigment.
28—Rodent.
29—Evil.
32—Banquets.
33—Tardy.
34—Suffix.
35—Vim.
37—Midst.
38—One of the Great Lakes.
39—Part of a flower.
41—Weakens.
42—Wants.
45—Unusual.
46—Tidy.
49—Knock.
51—Fib.
53—Perform.
55—Samarium (abbr.).

Herewith is the solution to yesterday's puzzle:

G	A	K	I	N	G	■	H	A	S	T	E	
E	T	■	A	R	E	A	■	O	R	I	O	N
R	H	O	N	E	■	N	E	W	T	■	L	E
M	E	A	T	■	O	G	L	E	■	G	E	M
A	N	T	■	S	T	E	M	■	L	A	D	Y
N	A	■	D	A	I	S	■	C	A	T	O	■
V	■	H	A	T	S	■	W	A	N	E	■	P
■	S	A	N	E	■	C	A	R	E	■	M	A
P	I	L	E	■	P	A	R	T	■	W	A	S
R	E	T	■	F	O	N	T	■	B	A	N	S
I	S	■	A	R	I	A	■	A	O	N	I	A
A	T	O	N	E	■	D	A	V	Y	■	L	I
M	A	R	I	E	■	A	L	E	S	■	A	C

(Copyright, 1930, King Features Syn., Inc.)

WHY PITTSBURGH IS GREAT
High School Graduates Here Are Fully Prepared for College

Pittsburgh Sun-Telegraph

BE A PITTSBURGH BOOSTER
To Your Friends in Other Cities

SATURDAY, AUGUST 9, 1930

Established 1927, by Pitt Publishing Co., Pittsburgh, Pa. President, William Randolph Hearst; Vice-President and Publisher, H. M. Bitner; Secretary-Treasurer, A. W. Clark; Associate Editor, C. W. Dantzer; Managing Editor, Dwight Fee; Business Manager, J. A. Grant. Entered as second class matter at the postoffice at Pittsburgh, Pa.

National advertising representatives Paul Block, Inc., 247 Park avenue, New York; Palmolive Bldg., Chicago; General Motors Bldg., Detroit; Little Bldg., Boston; Guarantee Trust Bldg., Philadelphia; 839 Russ Bldg., San Francisco.

The Associated Press is exclusively entitled to the use for re-publication of all news credited to it or not otherwise credited in this paper and also the local news published herein. All rights of re-publication of special dispatches herein are also reserved.

Comments on Many Things

Hot Weather Activities in the Pittsburgh District Briefly Reviewed.

It is to be hoped the Bureau of Weights and Measures will comply with City Solicitor Charles A. Waldschmidt's advice to prosecute, hereafter, all violators of the law against short weights and measures. They should be prosecuted not only because shopkeepers guilty of that kind of cheating deserve punishment, but also because prosecution will undoubtedly prove a more effective deterrent of such dishonesty than the present policy.

Accused shopkeepers should be prosecuted, furthermore, that opportunity may be afforded them to present a defense, if they have one, before an impartial tribunal. During the past week a number of weights and measures alleged to be fraudulent were seized, as was proper. But they were also summarily destroyed, and there is a question if that should have been done until a magistrate or jury had passed on the case and formally adjudged the devices deficient.

If the bureau's inspectors are to be the sole judges of the accuracy of weights and measures, and are to be permitted to destroy, forthwith, those that they declare are faulty, what is to prevent inspectors anxious to make a name for themselves for their earnestness and energy from denouncing honest weights and measures and then, by promptly destroying the devices, making it impossible to disprove what they say? How is a merchant thus victimized to obtain redress?

To most of us noise is annoying, and the campaign which the Chamber of Commerce has started to free Pittsburgh from din and clatter is accordingly certain to meet with favor. There is some evidence, however, that noise does not produce all the bad effects that are commonly attributed to it. A Pittsburgh psychologist, Dr. Harry M. Johnson, of Mellon Institute, contended in an article entitled "Noise, a Social Problem," in Harper's Magazine of last October, that scientific proof is lacking that noise wrecks health and impairs efficiency. But there is sufficient reason, as Dr. Johnson admits, for getting rid of it in the fact that we do not like it.

It's a little early, isn't it, for the World War veterans to be starting "last man clubs," in imitation of similar organizations of Civil War soldiers? We note that officers of one of the Eightieth Division regiments, inspired by the disbanding of a Civil War "last man club" in Stillwater, Minn., have formed such an association. The Minnesota club endured until 65 years after the war ended. There is no reason for believing that World War veterans will not be equally long-lived; so their "last man clubs" should last until 1983.

Hay fever victims are now beginning to sneeze in earnest. The season for suffering is in full swing, and, according to Dr. C. B. Maits, director of public health, about 10 per cent of the people are afflicted. He says further that the pollen from ragweed is responsible for about 90 per cent of the cases. It is the strongest of arguments for mowing down weeds, and offers all the justification that anyone could desire for vigorous enforcement of the ordinance requiring property owners to keep weeds down. With ragweed out of the way most of the hay fever would soon pass; otherwise it will continue until the weeds are killed by frost.

Hearty congratulations to the graduates of the summer schools of the University of Pittsburgh and Duquesne University. They represent the very highest type of earnest scholarship. It has taken no little zeal for learning to remain in classrooms during the season when most college students are on vacation, enjoying themselves. The extreme heat of recent weeks has certainly been no incentive to engage in hard study. Two graduates at Duquesne merit special praise—Sister Mary Capitolina Heath, who, at the age of 75, has won the degree of bachelor of arts, and Sister Mary Aimee Parrish, who has won the bachelor of science degree at 65.

It is possible, to be sure, to blow either warm or cold with the same breath—to cool the soup, or warm the half frozen fingers—but it is going a little too far to blame the hot wave for a saturnalia of crime in one community and to connect it with the absence of crime in another. A homicide and suicide near Clairton are said to have been due to the perpetrator's becoming crazed by heat, while the heat wave is thanked for the elimination of crime in Franklin, probably on the theory that it has taken all the energy out of criminals. Lincoln Township is found to have no need for a constable, while Ingram calls out its vigilance committee to protect the citizens from burglars.

As a general principle a new road or any other public works should be thrown open to the people as soon as completed. This thought has been suggested by the report that the contractors have finished a three-mile stretch of the Ohio River boulevard, but are unwilling to turn it over to the county until a dispute in regard to the terms of payment has been settled. The public should not be deprived of the use of a public improvement any longer than is necessary.

A citizen of Brentwood who played a number of bird houses on his property reports he now has 15 kinds of birds living on his premises. Fortunate man! He is especially to be envied in his possession of a colony of purple martins. There is something idyllic in the twittering of martins on a summer evening. Well, everyone cannot have birds living at his home, much less 15 kinds. But every resident of Pittsburgh who has time for an occasional walk in the parks may have glimpses now and then of many more. A patient observer should easily be able to find 50 kinds in the course of a year. An ornithologist might find 100 kinds.

The Chamber of Commerce committee headed by C. K. Robinson which is undertaking to free our rivers from industrial pollution without embarrassing the industries has a hard task on its hands. Fortunately an immense amount of study has been given to the matter and an immense amount of valuable data accumulated by prior investigators, notably the Izaak Walton League committee headed by Ralph L. Smith. It may be that there are irreconcilable viewpoints that will prevent these various bodies from getting together; if not, there is an obvious advantage in their joining hands. Cooperating, they might be able to accomplish something that none could do singly.

The wisdom of City Treasurer Roy D. Schooley's policy of shutting off the water supply of persons delinquent in their payments for the service is confirmed by the results. Collections for July show a large increase over those for July, 1929. It may be that those who pay water rents promptly will eventually be relieved of part of the burden of maintaining the water system, since it will be shifted where it belongs, to those who have been shirking their payments. Schooley is to be commended for not shutting off the water of the sick and destitute.

Family Tree -:- The Jungle Golfer Has An Advantage -:- By T. E. Powers

(Copyright, 1930)

"Bugs" Baer Says:

More Questions

Those 50 bright boys have left West Orange and are now back home biting question marks out of animal crackers.

They were asked some superior interrogations that would have made the delphic oracle do a back flip-flop with four policemen on its chest.

"Bugs" Baer

They were saturated with querulous queries that were as foolish as sneezing into a pound of pepper.

We don't know why Mr. Edison asks questions like that. Possibly because he wants to find out the answer himself.

You know that you can grab yourself a good inquisitive education going around asking busy people questions. Provided they don't first cool you off with a dainty smack on the nose.

How about the value of those 10 acres of farmland in Iowa? What are they worth? Ask an Iowan farmer and he will plow you under for the spring planting.

Ask an Iowan banker and he will ring three burglar alarms and go into a tailspin on one feather.

The truth about farmland in Iowa is that it is worth a lot of golden gravy in normal times. And what oldest inhab remembers those?

When you separate the wheat from the chaff you should not wind up with a handful of applesauce. We know that two and two make four under favorable conditions. We know that the shortest distance between two points depends on the traffic lights.

We know all this because we have certificates of education from 782 colleges and only require seven more diplomas to be a druggist.

But how are we going to get the cash-in-hand value of a second-hand flivver that thinks it has run 5,000 miles? How much of that mileage is in bounces?

And how much of that accrued lateral transportation was in tangents and skids? Tell us that, Mr. Edison and Mr. Ford, and we will figure out the answer on the brass rings on a curtain pole.

We will trot out that ancient Chinese cash register, the abacus, and spin those colored buttons until arithmetic reaches the fusing point.

We will prove that science conquers brute strength except when you are chasing a monkey up a grape vine. But we cannot answer one of those questions plastered on those 50 bright boys in West Orange.

And all we can hope for those 50 bright boys after their trip to West Orange is that they develop no ill effects.

(Copyright, 1930.)

Isn't It So?

Some politicians are politically dry and personally wet.

The only possible way to attain perfection is to follow the advice we give others.

NEW SOURCES OF ENERGY

By Archibald Henderson

If, as scientists now prophesy, the coal supply of the world will be completely exhausted in a few centuries, it behooves the governments of world to initiate exhaustive scientific investigations looking toward the discovery and exploitation of new sources of power. When Sir William Ramsay, in 1910, predicted that Great Britain's supply of coal would be exhausted in one hundred and seventy-five years, his words detonated loudly in the ears of British statesmen.

Since that time various English bodies and commissions have studied many other possible sources of power, which could be made available for commercial purposes. Among the principal possibilities considered are: The rise and fall of the tides, energy sources in wind velocity and the fall of water, the heat contained in the earth's interior, the chemical energy derived from solar rays in vegetation, the hidden energies stored up in matter, and even the orbital motion and rotary spin of the earth.

As yet, scientists are far from being agreed as to the constitution of the interior of the earth or of any star.

But all are agreed that these celestian bodies are giant power plants, mighty atomic dynamos for the generation of radiation. And radiation is a form of cosmic energy, mighty in its effect and universal in its diffusion. It is scarcely to be doubted, although there are numerous fanciful theorists who deny it, that the temperature of the earth steadily increases as we penetrate from the surface toward the interior. In the Village Deep Mine in Johannesburg, South Africa, the circulating air at a depth of 7,000 feet become unbearably hot.

The question naturally arises: How deep shall we be able to sink mine shafts, and enable man, by protective scientific apparel, to mine coal or otherwise labor there? Great accomplishments have already been recorded in that direction, during the past century. Elaborate and efficient machinery, safety devices of many sorts, now enable man to work in the earth's interior at depths hitherto believed to be impossible. Science will doubtless overcome these difficulties in the future, as they arise.

Another century, perhaps, will show mine shafts sunk from five to 10 times the present greatest depths. The internal heat will be needed to supply the energy once furnished by coal. Science will realize the vision of Sir Charles Persons, a shaft 12 miles deep, costing $100,000,000, and releasing enough power through heat to run the industries of the British Empire!

(Copyright, 1930, International Feature Service, Inc.)

LISTEN, WORLD

By Elsie Robinson

All day long a baby dances down the aisles of my dark pines. Her tiny body—naked but for the wisp of a sun suit—is rosy gold as an apricot. Her hair is gilded thistledown. And, like thistledown, she whirls and tumbles, darts and drifts atiptoe through the long blue shadows, through the pools of sunlight, up and down the trail.

Sometimes, as she scoots by, a big, blue-eyed man will catch her, toss her to his shoulder, till she squeals with delight. Sometimes, as she passes the mess hall door, a quiet, smiling girl will bend to kiss her or give her cookies and jam. Then off she'll go, bouncing, bubbling, laughing from sunup to star-twinkle. For she's gay, very gay, this little lady of three.

Barbara May Kress they named her when she came. But, with her first chuckling stutter, she renamed herself. What is she called? Looking up at you, all one delighted wiggle from yellow topknot to pink toenail, she'll answer — "BARBARA-MAY-DADDY-MOTHER."

For what did "Kress" mean to her? Kress was a name, but she didn't belong to a name. She belonged to something that was big and strong and kind and wise and warm—something that had two heads and two pairs of arms and legs—but was, nevertheless, just one Something. A Something she sometimes called Daddy and sometimes called Mother, but was really just one Daddy-Mother.

So, out of her deep innocence and deeper wisdom little Barbara May christened herself Daddy-Mother.

Looking at each other across the tiny, shining head, big Walter and big Barbara may have laughed at the quaintness of that title—thinking of themselves as separate people with different notions of life. But to Baby Barbara, joining their hands with her clinging fingers, joining their hearts with her clinging need, they were not separate. They were only Daddy-Mother.

And indeed I suspect that is how we Tall Ones seem to all babies—until we rob them of their faith. We may doubt if marriage has really made us one, but they do not doubt. Why should they?

With their first glance they see us bending above them, linked in one radiance of welcome. And, as the days pass, toddling about us, blinking up at us, they see us as but a moving mountain, walling in their little world—one common source of all kisses and paddlings, all ticklings and cookies and jam.

How slowly it must dawn on them that we are not one to each other. How cruelly their small universe must be wrecked when they see us no longer as Daddy-Mother, but as two separate strangers, staring at each other with angry eyes. WHEN WE STAND APART WHAT HAPPENS TO THEM?. How dreadful the gulf that suddenly yawns beneath their helpless feet.

I suppose I believe in divorces. Stupidly perhaps, I've never been able to see any other way in certain cases. Yet—watching Barbara-May-Daddy-Mother swinging between those linked and loving hands—seeing her dancing through those pools of sunlight—I wonder,

I WONDER IF ANY JOY WE TALL ONES MAY FIND IN FREEDOM IS WORTH THE PRICE WE FORCE THEIR BABY HEARTS TO PAY.

(Copyright, 1930, King Features Syn., Inc.)

Worst Story I Have Heard Today

By WILL ROGERS.

There was a novelist in New York that never got anything printed, but he worked awful hard writing. When he came to his home town one time he announced that his novel was finished and he was sure going to try it on the publishers. Two years later he came back and somebody says to him: "Say, Fred, what ever happened to that novel about married life that you was going to have printed?"

"Why I sent it in two years ago, and tried it on all the publishers, but they all turned it down. They said it was too indecent."

"Well, why don't you try it again? Ain't the market changed since two years ago?"

"I'll say it has!" says Freddie. "I just tried it on 'em again this summer, and they turned it down again. They said it wasn't indecent enough."

Wise Words

Friendship's the wine of life.
—Young.

Envy is hatred of other people's happiness.
—St. Augustine.

The ear is a less trustworthy witness than the eye.
—Herodotus.

Hope never leaves a wretched man that seeks her.
—Beaumont and Fletcher.

The Rhyming Optimist

By ALINE MICHAELIS.

Within

Without, the palms are lashed to earth,
The gale sweeps down the sand
And shrieks aloft in vicious mirth
Across the cringing land.
How black the sky, how bleak the night
Where furies stalk and roar;
The fishing village shrinks in fright
Along the harried shore!

Within are hearthfire's ardent flame
And candles' valiant glow;
A baby lisps its mother's name
While toddling to and fro;
A kitten plays, a housewife waits
The kettle's steaming spout,
As sea and wind that storm their gates,
Unheeded, wail without.

Without the house where being dwells
An angry world may rave;
But yet within love weaves its spells,
Its charms that bless and save.
Storm may sometimes the stars obscure,
But trust and faith, alight,
Will keep the house of life secure
Against encroaching night.

Text For Today

For evildoers shall be cut off: but those that wait upon the Lord, they shall inherit the earth. Pslam xxxvii:9

(The text for today is suggested by the Rev. Dr. W. Wofford T. Duncan, pastor, Emory Methodist Episcopal Church)

THE SCIENCE OF LIFE

By H. G. WELLS
In Collaboration With
Prof. Julian Huxley and George P. Wells.

By selective breeding, we should be able to produce a stock in which no harmful sexlinked recessives were present; and in this the males should be just as resistant as the females.

There are some further interesting consequences of this lesser resistance of the human male. For one thing, the percentage of female children goes slightly up with the mother's age and the number of her pregnancies.

H. G. Wells

This, it seems, is not due to any change in the eggs she produces, but is a direct consequence of the fact that the internal environment provided by the mother to her unborn children becomes less favorable with age and previous child-bearing and the males, being less resistant, suffer more.

There are more still-births and more miscarriages, a high percentage of which are of males, and so the proportion of female children rises.

Indeed, whatever favors prenatal health and successful childbirth causes a rise in the proportion of boys. In every country legitimate children show a higher male percentage than illegitimate, because they are better looked after before and at birth.

Jews have a high male ratio as a race, probably because the Jewish expectant mother pays more attention to hygiene than her Christian sister.

In America white births show a higher male percentage than Negro births, largely, it appears, for the same reason.

There has long been a legend that the male birth ratio rises markedly in war time. It does rise, as the statistics of the great war show, but only to the tune of less than 1 per cent, and this is not due to deprivation, as used to be supposed, since it did not occur in any neutral countries, even those where the blockade was causing great hardships.

It appears, on the contrary, to be due to more favorable prenatal conditions. It only occurred where a great body of the male population was away at the front, save for rare leaves, and this, it seems, meant for a number of women a freedom from the sexual demands of their husbands that was favorable to a slightly higher survival of their unborn children, and so a slightly increased male ratio.

But even when all differences in the resistance of males and females are allowed for we do not always find exact equality. In most white races the number of boy babies born alive for every hundred girls lies between 101 and 108, and if we take the still-births and the pre-natal deaths into account we find that the proportion of male to female conceptions must be about 120 to 100.

This preponderance of males at conception can only be accounted for by some advantage possessed by Y-bearing sperms which enable them to fertilize more eggs than their X-bearing brethren.

Presumably the male producers have greater powers of endurance than the female producers and can better withstand the arduous journey up the uterus and oviducts.

We may guess from the statistics that for every six male producers only five female producers get to the top of the oviduct; that six out of every 11 among the millions that lose themselves and perish on the way are female producers.

The machinery of chromosome-distribution inevitably produces a precise quality of male producers and female producer sperms. The female producers are apparently handicapped in some way and a high male conception ratio is the consequence.

But the males are constitutionally less resistant; and so the preponderance of males is gradually reduced and may even turn into a preponderance of females.

Conditions within uterus and oviduct may change the handicap on the female producers, and so alter the sex-ratio at conception. Favorable conditions before and after birth will prevent the percentage of males declining so rapidly.

At present in England at least one out of every five fertilized eggs dies before birth; over three per cent more die at birth; yet another fifteen per cent or so in the first year of life—a wastage of nearly forty per cent of all conceptions before one year old.

(Continued Monday.)

(Copyright, 1930, H. G. Wells, Julian Huxley, George Philip Wells.)

Abroad With A New Yorker

By O. O. McIntyre

BERLIN.—The theater as we know it in New York does not exist in Berlin. Here they take the theater seriously and consequently it is aloof, Artistic. The German revue producer cannot infuse the pagan fervor or erotic pace of Earl Carroll into girl and music shows. They are like local food—heavy.

Shakespearian and Shavian plays are the chief dramatic fare and Max Reinhardt is Berlin's entrepreneur extraordinary. Whenever this temperamental little man with the sad eyes threatens—and he does often—to move to Munich or Vienna, the city is gripped by hysteria. Figuratively, it kneels in supplication.

"Burr-lean" has only two music halls—the Scala and Wintergarden. The most discussed frivolous production of the moment is "Die Wunderbar" at the Renaissance Theater, in the fashionable Charlottenburg, a new playhouse in a striking interpretation of the renaissance.

We, well, somebody in the party did, paid $10 each for second row seats. The setting is a smart night club—"The Wonder Bar"—with a tiny circular dance floor in the theater's center. There is no curtain and paid seat holders become a part of the play. It provides a skillful intimacy I have never seen accomplished.

Members of the cast arrive through the front entrance and are seated at tables by the head waiter. They stop at your table side to chat or borrow a light. The waiter captain who escorted us to our chairs later proved to be the best dancer on the bill and I like a cap had tipped him a mark.

The illusion is so pronounced you suspect everybody of being in the cast. I almost flirted with my wife. Even the stage carriage starter at "Die Wunderbar" calls your taxi when you reach the curb after the play. It was a fragile piece, superbly performed, with a plot that doesn't matter.

The cast was Viennese and the music "whistly." Berlin theatergoers seldom dress in evening clothes. That is true in cafes. So far I have not seen a dinner suit or evening gown. While there are picture palaces, the cinema has not achieved the popularity it has in America.

* * *

Berlin beggars flock to an American like minnows to a crumb. A bare-headed student type with a Byronic collar and a long face like Julius Tannen thrust his head into the taxi today and mumbled dolefully: "I'm a poor and hungry man. It is hard to find work in Germany." Some ruffian in a uniform rushed out from a building and gave him an undeserved shove that sent him flying into the middle of Unter den Linden. I got out and gave the beggar a two mark piece. And afterward I wondered if it was all a frameup.

* * *

Will Hogg's handling of German is a repeated source of amazement — a combination of broken English and menu French that is the berries. Today he wanted a dill pickle, gave the poodle-legged waiter a sour look and got it. * * *

Police wear khaki coats, black, silver helmets and white gloves. In my best German I inquired of one today: "Welches ist der Weg nach Jagerstrausse, bitte?" He replied in excellent English: "Two blocks ahead and turn right." And you could have lit a stogie off my right cheek. Everybody in Berlin seems to speak English with a British accent.

* * *

Streets are dotted with hatless youths carrying leather brief cases. I counted a hundred in an hour. They carry them—I am unable to learn why—in the manner of a fop swinging a cane. They may contain nothing or anything from an old newspaper to a setting of eggs. The flapper carries a huge handbag of bright hue. She looks ready for a sudden journey. And maybe is.

* * *

There are no slums in Berlin. I mean like those airless, sunless hideaways found behind Les Halles in Paris and Limehouse in London. I drove through the poorest and toughest district around Schlesischer Bahnof and it was as peaceful and opulent as Flushing, New York. But a city without slums is to me too formal.

(Copyright, 1930, McNaught Synd., Inc.)

ONCE OVERS

By J. J. Mundy

You have made some summer resort friends.

When you parted they asked you to "come" and see them sometime.

That sounded to you as if they were inviting you to visit them, but to them it is likely it was no more than a farewell courtesy.

A call on them would perhaps disabuse your mind.

Pursuing acquaintances made thus are apt to result in disappointments.

When less desirable persons were present and the brief vacation period of time was taken into consideration you were taken on to help while away time.

But in town where more important persons are their intimate friends you don't count and so if you understand it you may devoid heartaches.

You are not especially desirable as a friend—you are looking for that sort.

Summer romances are amusing if you don't take them too seriously.

When you have schooled yourself to look the matter straight in the face from the other fellow's point of view you can still enjoy yourself and expect less.

You can't force yourself into a town crowd.

As a play companion you may be all right—as an associate, that may be different to them.

(Copyright, 1930, International Feature Service, Inc.)